

QUOTE

"It is not who is right, but what is right, that is of importance."  
—Thomas Henry Huxley

# The Chelsea Standard

35¢  
per copy

ONE HUNDRED-SEVENTEENTH YEAR—No. 34

CHELSEA, MICHIGAN, WEDNESDAY, JANUARY 20, 1988

20 Pages This Week



THEY MAY LOOK LIKE VAGABONDS rummaging in the trash but they're actually part of a crew that sorted trash at the landfill last week in the bitter cold as part of a study to determine exactly what kind of trash is being

brought to the landfill. Washtenaw county needs the information to determine how much trash can be recycled and what the best alternatives are for the rest.



A CREW AT THE VILLAGE LANDFILL weighed vehicles before and after trash was dumped in order to determine how much trash is actually being taken to the landfill. Trash was later sorted into 22 categories as part

of a study to determine what kind of waste is being taken to the landfill. It's all part of a Washtenaw county project. The crew was from Resource Recycling Systems, Inc. of Ann Arbor.

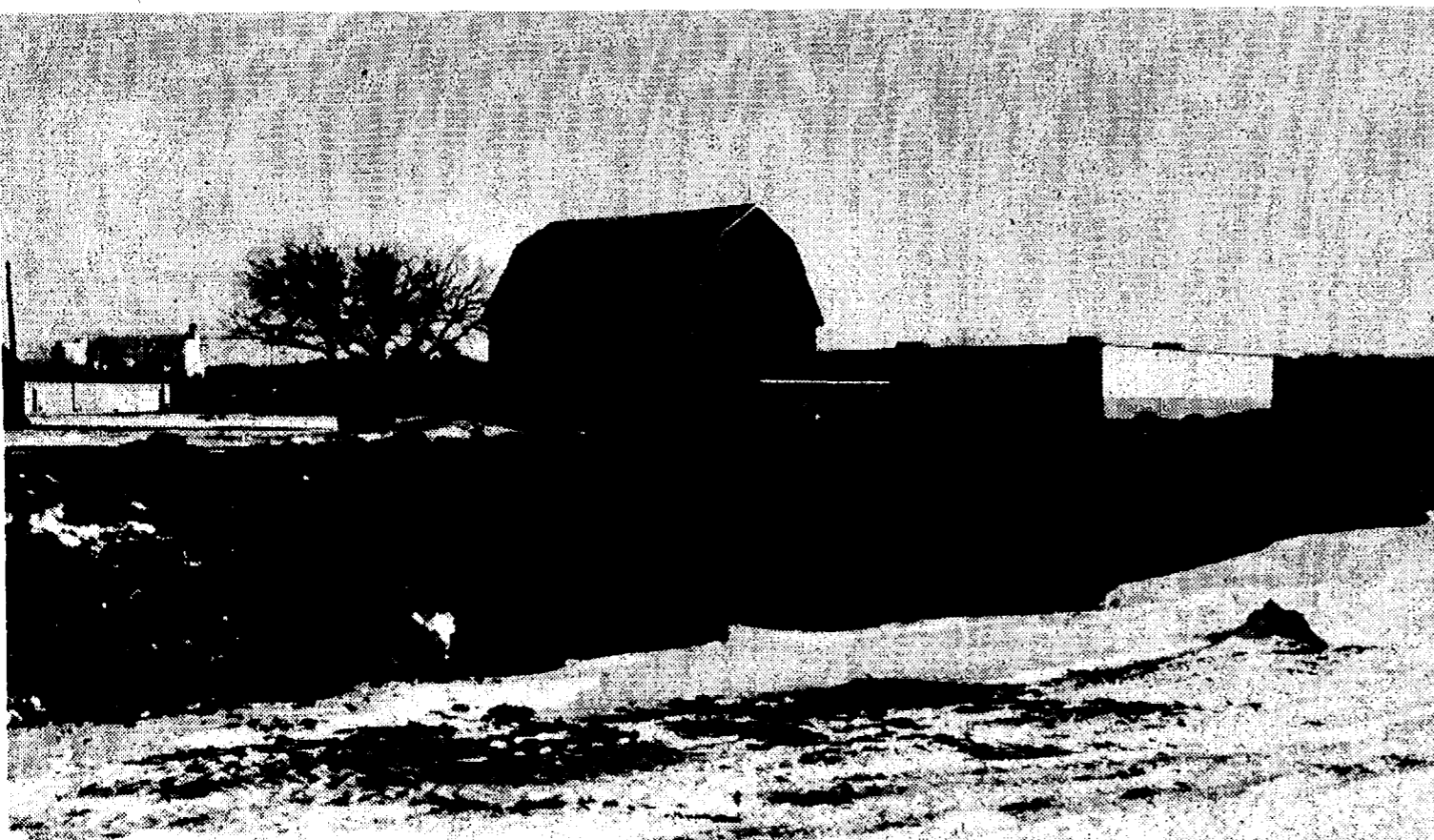

CHELSEA HAS HAD ITS OWN COMPOSTING program for a number of years. The leaves and other organic materials are ground up and put in piles near the village's industrial park on Sibley Rd., where they naturally

decompose. Washtenaw county is trying to get other municipalities interested in composting as part of a comprehensive county solid waste program.

## Committee To Study Future Growth in Chelsea School District

Chelsea School District is making plans to deal with a rise in the student population over the next few years that will likely result from the completion of several housing projects in the village and general growth in western Washtenaw county.

The district is forming a 12 to 14 member committee of citizens, teachers and school officials to study how the demographics of the Chelsea area may change and ways of solving the various problems that may arise—from building space concerns to the preparation of student lunches.

The school board formalized the committee at Monday night's meeting. Specific appointments to the committee will probably be made in February, according to assistant superintendent Fred Mills.

About 2,300 students attend Chelsea schools.

students in four or five years," Mills said.

"We could be looking at 13 classes of 200 students. We could average 185-200 students per class without a lot of new construction."

Of immediate concern to school officials is the construction of the 80-unit Bridgetown Condominiums off Old US-12, 75-home Belser Estates, on Freer Rd., and Quiet Creek Condominiums just north of Lanewood subdivision, all three of which have received final site plan approval from the village and are in various stages of construction. Also proposed is Chelsea Pines condominiums near South Elementary school. Together those projects could add about 250 new homes to the village. Also, construction outside of the village is growing rapidly.

What is unknown to officials is what kind of family will purchase a con-

dominium under \$100,000 (i.e. Bridgetown units) as opposed to homes costing \$150,000 or more (Belser Estates). Which type of homebuyer is likely to have school age children? Are parents with grown children likely to move into the condos and leave village homes for families with children?

If the committee can compile reliable figures they'll be able to make decisions regarding space at each of the four schools, core facilities (media centers, gymnasiums, cafeterias, etc.) and even whether the grade schools might have to add a third lunch period.

"The fact that Bridgetown is under construction makes you pay a little closer attention," Mills said.

Although the district had about 2,800 students in the mid 1970s when the last building program took place, that

(Continued on page five)

## Chelsea Recycling Effort To Begin in March as Part of County Project

Recycling in Chelsea should begin by March, and negotiations are under way for the site for the recycling center, according to Washtenaw County Recycling Co-ordinator Tom McMurtrie.

Chelsea's recycling project is part of a county-wide project financed in part by a grant from the Clean Michigan Fund obtained last fall. Former county public works director Jack Durbin set the program in motion before resigning his position in December to go to work for Wayne county.

"We should be able to start recycling in Chelsea by March but we're going to have a spring kick-off in conjunction with the state's Recycle Week in the first week of May," McMurtrie said.

According to McMurtrie, negotiations are underway with Polly's Market to provide the drop-off point for glass, newspapers and cans. Originally the county wanted to locate the center at the landfill but has apparently scrapped that location for one more centrally located to the village population and one with more visibility.

The county is planning to provide a 24-foot long, five-bin "roll-away" container for the items. The specialized

bins are in the process of being ordered, McMurtrie said.

Glass would be separated by color—brown, green and clear. The largest bin would be for newspaper. All steel cans would be eligible for recycling.

Recyclers would also be asked to remove labels from cans "as long as it doesn't take too much work."

McMurtrie said he is pursuing a variety of ways to promote recycling in the Chelsea area, including newspaper advertising and a lottery tentatively called "Win at the Bin." He said anyone who takes items to the recycling center would be eligible for a weekly drawing for cash.

"We hope to reach other area residents who otherwise might not think about recycling," McMurtrie said.

In addition, McMurtrie said he'd like to work with the schools to get children involved.

Recycling and composting can reduce the waste stream to landfills by as much as 50 percent, McMurtrie said. Chelsea has had a composting program for a number of years.

The county is working to start recycling and composting in Augusta township, Manchester, Milan, Northfield township, Saline and "maybe Dexter," McMurtrie said.

Resource Recycling Systems, Inc. of Ann Arbor had a crew at the Chelsea landfill in bitter cold all last week to sort garbage into 22 categories. The idea is to figure out how much garbage in the area can be recycled and make long-term plans for dealing with the rest.

The trash was separated into 12 categories of organic materials, four of inorganic materials and six special categories. Organics included newspaper, office paper, corrugated paper, yard waste, textiles, hard and soft plastic, magazines, and wood. Inorganics included glass, steel and aluminum and "other" inorganics. Special categories included household hazardous wastes, wine cooler glass, glass, cans and plastic that may be returned for deposit and other wastes.

Cost of the sorting, which is also taking place at other county landfills, is also being defrayed, in part, by a state grant.

Chelsea landfill's new cell, if it is allowed to open by the Department of Natural Resources, could last three or four years under normal conditions, according to landfill operator Cecil Clouse. Recycling could conceivably add another year or two of life if enough people recycle on a regular basis.

## Details of McAuley Clinic Should Be Known By Spring

It will be two or three months before Catherine McAuley Health Center officials know exactly what kind of outpatient clinic they intend to build in Chelsea.

Bill Fileti, vice-president of business development for Catherine McAuley, said last week that the project is still in the "very preliminary planning phase." He gave no indication that McAuley might scrap plans for the project.

"In March or April it should all start to come together," Fileti said.

"It's still a long way off before it's a go or a no go. But you don't like to fire too many blanks," he said, referring to the fact that all the planning is an expensive proposition.

The clinic is tentatively planned for M-52 opposite the Chelsea Family Practice Center in what is commonly known as the Schneider estate. Catherine McAuley has an option on the land.

Fileti said the first step is to figure out what kind of clinic would best serve the Chelsea community and not be "antagonistic to existing physicians." He said the facility should complement what is already offered at Chelsea Community Hospital and the family practice center.

From there, he said, they would figure out what kind of building is

needed and deal with zoning problems, if there are any.

Once all that happens, the land will exchange hands and the project will begin.

"Our program is viewed by communities as a major enhancement to the quality of life," Fileti said.

"So you don't sneak in in the middle of the night, put up a building and open for business."

Fileti said the Chelsea location is "very good and has the potential to

serve a broad, regional area."

Chelsea is just one of several areas being considered for satellite clinics by Catherine McAuley, according to Fileti. The Chelsea clinic would be their 10th in a building program that began with the construction of the Maple Health Building in 1979.

"We've found that changes in the health care environment have made it more important to be closer to the communities that support our services," Fileti said.

## School Board OKs Course Changes, Discusses MEAP

Chelsea Board of Education met for a regular board meeting, Jan. 18, after having met twice during the day with the college placement directors, who had come to review the applications for superintendent.

At the regular meeting, the board approved the policy of prohibiting sexual harassment which was presented as an information item at the last meeting, created a citizens

committee to review the school district's space needs, and approved course changes in three curriculums: business education, high school English, and technical education.

The curriculum for the technical education was approved last year, so the courses were just a matter of filling in the specifics. The other two curriculums are in the process of being revised this year. Approving the course changes before the whole curriculum is finished was necessary so that the courses could be printed in the catalog.

In business education the curriculum committee recommended dropping advanced shorthand and to offer beginning shorthand and office procedures on an every-other-year basis.

In English, reading improvement was dropped as a separate class. Instead, it will be combined with a writing class, the logic being that the two skills are inter-related. Two classes, science fiction and fiction, will be taught every other year. In ad-

(Continued on page five)

## Seven Candidates To Be Interviewed For Superintendent

Seven candidates for superintendent of the Chelsea School District will be interviewed beginning Wednesday, Jan. 27.

The school board selected the seven names from among 69 applications for the position, according to assistant superintendent Fred Mills.

The interviews are open to the public.

Two interviews are slated for Jan. 27. At 6:30 p.m. the board will interview Gary R. Davis, director of K-5 education at East Lansing Public Schools. At 8:30 p.m. Michael J. LeBay, assistant superintendent of Birmingham Public Schools will be interviewed.

Two interviews are scheduled for Friday, Jan. 29. The board will meet Douglas W. Sasse, superintendent of Corunna Public Schools at 6:30 p.m. At 8:30 p.m. John L. LaSotta, superintendent of Lawton Community Schools will be in the spotlight.

Two interviews are scheduled for Saturday, Jan. 30. At 9 a.m. Robert D. Spencer, superintendent of Central Montcalm Public Schools in Sheridan will have his turn. At 11 a.m. the board will meet Robert D. Fein, superintendent of Kalkaska Public Schools.

The final candidate, Joseph K. Piasecki, superintendent of Breckenridge Community Schools, will be interviewed on Wednesday, Feb. 3 at 6:30 p.m.

## County Begins Tests Of Wells Near Landfill

Washtenaw County Health Department has begun sampling well water from residences in the vicinity of the Chelsea landfill on Werkner Rd.

According to Steve Manville, solid and hazardous waste specialist for the county, the tap water from four homes had been tested as of Monday. He said he expects to take samples from 10 more homes before the testing is completed.

Water from the first four homes will be tested for organic contaminants, minerals and metals including arsenic, zinc, iron, chromium, cadmium and manganese.

Water from eight of the remaining 10 homes will be tested for those same

contaminants. Two other homes will be tested for metals and minerals only, Manville said.

The testing of each sample will probably take a minimum of three weeks, Manville said.

Manville said he has had problems getting authorization from some homeowners because they aren't home during the day.

"We had a number of people call in after reading the newspaper story," Manville said.

Department of Natural Resources asked the county to make the tests after discovering organic contaminants in monitoring wells at the landfill.

Established 1871 **The Chelsea Standard** Telephone (313) 475-1371

300 N. Main St., Chelsea, Mich. 48118

Walter P. Leonard and Helen May Leonard Publishers and Editors  
Brian Hamilton Assistant Editor  
H. K. Leonard General Manager



Published every Wednesday at 300 N. Main Street, Chelsea, Mich. 48118, and second class postage paid at Chelsea, Mich. under the Act of March 3, 1879. Postmaster: Send address changes to The Chelsea Standard, 300 N. Main St., Chelsea, Mich. 48118.

USPS No. 101-720

In Michigan:	Outside Michigan:
One year in advance ..... \$12.50	One year in advance ..... \$15.50
Six months ..... \$ 7.00	Six months ..... \$ 8.50
Single copies mailed ..... \$ .50	Single copies mailed ..... \$ .75

Subscription Rates (Payable in Advance)



National Advertising Representative  
MICHIGAN NEWSPAPERS, INC.  
827 N. Washington Ave.  
Lansing, Mich. 48906

## JUST REMINISCING

Items taken from the files of The Chelsea Standard

### 4 Years Ago . . .

Wednesday, Jan. 18, 1984—

This past week Chelsea area temperatures stayed below zero. Sunday morning's -16°, brought to 11 the number of days so far this winter that the temperature has dipped into the minus figures.

Karl Fink, 44, has been named chief judge of the 14th District Court. Fink, elected to the bench in 1979, currently presides over courtrooms in Chelsea and at the Washtenaw County Service Center. Fink is a resident of Webster township and has five children currently enrolled in Dexter schools. He is a graduate of U. of M. Law School.

Sandra Picklesimer Aldrich, formerly of Chelsea, is the ghostwriter of a book titled "Sheltered by the King," a biography about Marta Gabre-Tsadick, an Ethiopian woman who was forced to flee her country following a Communist takeover.

Chelsea attorney William Rademacher has been elected president of the Chelsea Area Chamber of Commerce. He succeeds Dudley Holmes, Jr., who served as president since January, 1983.

### 14 Years Ago . . .

Thursday, Jan. 17, 1974—

Three fire trucks and 15 men from the Chelsea Fire Department battled a blaze at 653 W. Middle St. for four hours Friday afternoon before bringing it under control. The fire gutted the inside of the house of Mr. and Mrs. Joel Banks and family. The blaze began when a toaster shorted out and caught the kitchen curtains on fire, Mrs. Banks said.

Char Steinaway, who was high point scorer for Chelsea's basketball squad and voted most valuable player, received honorable mention in voting for the all-league girls' team.

Chelsea's new trunk sewer, which will eventually stretch from M-52 at Sibley Rd. to Old US-12, began early in November and is expected to be completed some time in March. Consulting engineer Jim Grau said, "The trunk sewer being installed right now is part of a master sewer plan for the village."

Area voters will consider a plan by the Washtenaw Intermediate School District (which serves schools in Chelsea, Ann Arbor, Dexter, Lincoln,

Manchester, Milan, Saline, Whitmore Lake, Willow Run and Ypsilanti) to establish a county-wide career center.

### 24 Years Ago . . .

Thursday, Jan. 16, 1964—

Charles "Chuck" Koenigter, accompanied by Harold Stander and Bill Hayhow of Ann Arbor, left for Dallas, Tex., where Koenigter will compete in BPAA's National All-Star Bowling Tournament. Top prize for the men at the national tournament is \$15,000.

A March of Dimes bowling tournament began in Chelsea on Jan. 13. Co-chairmen, R. V. Worden and Edwin Greenleaf, co-chairmen in charge of canisters distribution and pick-up, Ann Marsh and Nancy Luick, and the 1964 publicity chairman, Mrs. Donald Baldwin, were photographed at Chelsea Bowling Lanes.

From "Just Reminiscing" column—Jan. 19, 1950—Max Irwin, 76, died Jan. 15, at the Irwin homestead in Sharon township which had been owned by the Irwin family since his grandfather, James Irwin, settled there in 1837.

Jan. 18, 1940—More than 300 people attended the open house held Jan. 14 by Mr. and Mrs. Warren Daniels at their new residence on Washington St. they have just completed. Chris Koch & Sons were in charge of construction work on the house.

Jan. 18, 1906—Adam Eppler has a force of men at work filling his Cedar Lake ice house. The ice is 10 inches thick.

### 34 Years Ago . . .

Thursday, Jan. 21, 1954—

Sgt. Earl J. Buku, who had been listed as missing in action, has now been reported killed in action, according to word received by his father, John Buku. Sgt. Buku was declared missing following heavy fighting near Sangyangpni, North Korea, early in December, 1950.

3rd Armored Division, Fort Knox, Ky.—Pvt. Frederick A. Weber, son of Mr. and Mrs. William Weber, 221 Congdon St., Chelsea, completed Army basic combat training at Fort Knox. After a 10-day furlough at his home, Weber left for Camp Aberdeen, Md., to report for additional specialized training.

The annual meeting of the stockholders of Chelsea State Bank was held and it was voted to increase the common capital of the bank from \$110,000 to \$200,000 through a declaration of a \$90,000 stock dividend payable to the present stockholders. Officers were also elected and include P. G. Schaible, president; Howard S. Holmes, vice-president; Paul E. Mann, vice-president and cashier; Paul F. Niehaus and Richard Kern, assistant cashiers.



## MICHIGAN MIRROR

By Warren M. Hoyt, Secretary, Michigan Press Association

### Task Force Has Suggestions To Improve Lottery

Increasing payouts, improving methods of agent ticket distribution and marketing via direct mail for the lottery's instant game have been recommended by Governor James Blanchard's Task Force to Review the Michigan Lottery. But the task force said expectations for revenue growth of the lottery must be lowered.

"We generally found the lottery to be in good health," said task force Chair Ron Thayer. "Lottery sales increased for the first 15 years and now they're leveling off. We think the lottery can move ahead and be one of the top lotteries in the nation."

"The Michigan Lottery has been a very successful lottery, but perhaps we've come to expect too much of it," Governor Blanchard said. "The report has begun to be implemented and has begun to show positive results. Most of the report can be implemented without legislation."

Task Force members said they do not believe the lottery has become oversaturated. "I don't think any lottery in this country has saturated the market," University of Michigan Athletic Director Don Canham said. "We can't get a handle on who's not playing the lottery. The only way to reach everyone is through direct mail."

The task force also discovered that ensuring more frequent Lotto payouts is not a good method for increasing sales. When the Lotto jackpot is at \$1.5 million, three million Lotto tickets will be sold, Thayer's said. But when the jackpot climbs to \$10 million, Lotto ticket sales jump to 7.5 million.

The 15-member panel, appointed Sept. 29 to review stagnant lottery sales—which despite an increase for the year fell \$82.5 million short of projected revenue in fiscal year

1987—and administrative policies and practices, said the best method of improving lottery sales was to emphasize instant lottery ticket game sales.

Thayer noted that people in Massachusetts spend \$1.44 a week per capita on instant lottery tickets, but Michigan residents spend less than 25 cents.

Michigan ranks second nationally in gross lottery revenue at \$1 billion, but instant lottery sales account for only 11-12 percent of that, Thayer said. He added that the Daily 3 and Daily 4 games account for 49 percent and the Lotto game accounts for 38 percent of the lottery's gross revenue.

Recommendations to improve the instant game include: increasing payouts to 55 percent instead of the current 45 percent (Thayer noted that Massachusetts pays out 65 percent); and improving distribution of tickets by delivering them to agents by courier instead of the current system that requires agents to pick the tickets up at banks.

Other lottery agent-related recommendations include improved training and marketing support, increased cash incentives, more frequent visits from lottery sales representatives and an improved communication with Lottery Commissioner Michael J. Carr through the designation of a Lottery Agent Liaison.

Other recommendations include: —using direct mail to publicize the lottery. "We can do a lot more with our advertising dollars than use them on television ads," Thayer said.

—having Lotto drawings later in the day so tickets can be sold until 8-8:30 p.m. instead of the current closing time of 7 p.m. Thayer said that the task force discovered that 38 percent of all Lotto betting is done between 5 and 7 p.m.

—establishing a five-member Lottery Advisory Board which would complement the lottery's management team by providing advice and expertise from a variety of business disciplines.

—placing lottery ticket booths in shopping malls and airports. Thayer said the task force recommends adding 50 terminals to the 5,000 already in place state-wide.

### Free Hypertension Screening Offered

Free high blood pressure screening will be offered from 4 to 8 p.m. Monday, Feb. 8, in the lobby of St. Joseph Mercy Hospital in Ann Arbor.

For more information, call 572-4124.

### Give a Gift Subscription to The Chelsea Standard

## Education Classes Are Scheduled at Chelsea Hospital

Chelsea Community Hospital will be offering two education programs for the week of Feb. 9. "CPR—Infant/Child" teaches the techniques for infant and child CPR, artificial respiration, and first aid for obstructed airway (choking). This class will be held Tuesday and Thursday, Feb. 9 and 11, 7 to 9:30 p.m. at Chelsea High school. Registration is required by calling 475-9830.

"PMS Support Group" will focus on the day-to-day difficulties women with PMS face. Information will be provided for participants as well as an opportunity to express their thoughts and concerns. Group sessions will be held on Thursdays, beginning Feb. 11 from 1 to 2:30 p.m.; and on Wednesdays, beginning March 2, from 7 to 8:30 p.m. at Chelsea Community Hospital Women's Health Center. Registration is required by Feb. 5 (first series) or Feb. 26 (second series) by calling 475-9979.

## AUDITIONS

### My Fair Lady

NEEDED: SIXTY MEN AND WOMEN TO SING, ACT & DANCE twenty four speaking parts plus chorus

Come prepared to sing 16 bars of a ballad & fast song. Bring music with cuts. Be prepared to move, dress in flats, jeans or sweatpants.

SALINE MIDDLE SCHOOL  
7265 SALINE-ANN ARBOR RD.

DATES & TIMES: Friday, January 29, 1988 7pm  
Saturday, January 30, 1988 7pm  
CALL BACKS, SUNDAY, JAN. 31st

### Saline Area Players

## Uncle Lew from Lima Says:

DEAR MISTER EDITOR:

It must be like they say, Clem Webster said Saturday night at the country store, everything that goes around comes around. Clem told the fellers he had read where print is the new darling of the advertisers. With the cost of television and radio up and the battle again billboards raging across the land we're having trouble seeing from the highway, Clem said magazines and newspapers are getting more of the action.

But we're not talking about plain old words and pictures on paper, Clem said, or about scratch and sniff patches. The ads that made the round this Christmas, for instance, can jump up on the page like a fold-out doll house, they have samples of products like makeup, and one actual plays a tune when you turn the page. He had saw where a woman in a New York apartment building reported a jangle of "Jingle Bells" from clusters of mailboxes where magazines had been folded to trigger the music.

Fathermore, Clem reported, the papers ain't being left out of this new game. He said some are using inks that smell like what the ads sell. For instance, strawberries in a grocery ad don't just look like strawberries they smell like strawberries. A car dealer can pay extra to give his ad that new-car smell, Clem said, and the flower shop can come off the press smelling like roses.

Ed Doolittle said he was not impressed with this new game that actual is the old TV game of selling beer with baseball and chain saws with half naked wimmen. Using sound and smell to sell in print is a way to reach the reader that won't read, Ed allowed, and it won't last over the long pull. It's fun fer magazines and

newspapers and advertisers to trot out all their tricks, he said, but we still got to have some meat with all the fancy ways to fix the potatoes.

The fellers general sided with Ed, as much because they are friends of the plain printed word as they are leery of new ideas. It was Bug Hookum that reminded how these gadgets can backfire. He recalled where children in a apartment building come home from school with a gas peel and smell patch in a booklet on fire safety. They peeled, and the gas odor was so strong firemen were called and the building emptied. As fer matching ink smell to message, Bug said, who can help the fertilizer salesman or the fellow with his fresh seafood ad?

Fer sure, Bug went on, we need to remind ourselves that being able to do it is not reason to do it. We can build a commercial jetliner that flies 2,000 miles and hour, but we can't draw enough passengers to make it pay. We can make telephones where you see the person you're talking to, but nobody wants to.

The lesson, Bug said, is brought out in the nuclear weapons treaty between us and the Russians. Both sides know they can do it. We are starting a year with medium range nuclear missile treaty and with Gary Hart back from the political dead, Bug went on, so anything is possible if we can learn to separate what we can do from what we ought to do.

Practical speaking, it looks to me like we got to learn to clean our nest. We got nuclear waste and toxic waste and now I see where regular waste is being pumped 30 mile from some of our highest priced seashore to save the land from septic tank saturation. Maybe it's like the old feller said. We never learn anything because we understand everything too quick.

Yours truly,  
Uncle Lew.

### WEATHER

For the Record . . .

	Max.	Min.	Precip.
Wednesday, Jan. 13	22	18	0.00
Thursday, Jan. 14	20	-1	0.00
Friday, Jan. 15	34	14	0.00
Saturday, Jan. 16	45	26	0.00
Sunday, Jan. 17	42	37	0.25
Monday, Jan. 18	45	33	0.00
Tuesday, Jan. 19	51	26	0.00

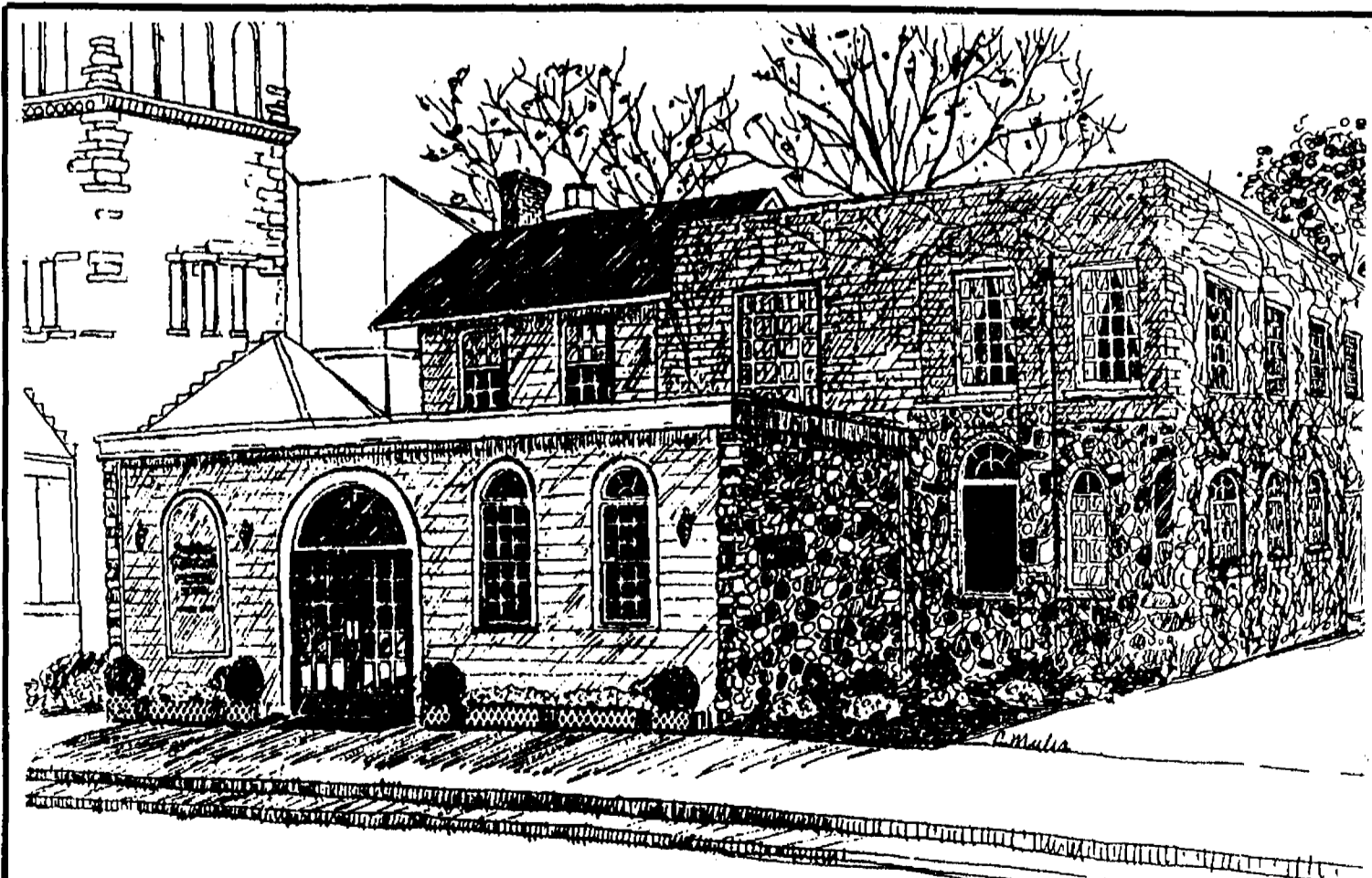

## Staffan-Mitchell Funeral Home

124 Park Street, Chelsea, Michigan

1-313-475-1444

Pre-Arranged  
Funeral Accounts

Monuments, Markers  
Cemetery Lettering

Cremation  
Services

Serving Chelsea Since 1853

Member by Invitation, National Selected Morticians

## BUY A WEEK IN WAIKIKI. GET A FREE ISLAND.

WEEK IN WAIKIKI \$744

Your Holiday Includes:

- Round-Trip Airfare on a Wide Body Jet
- 8 Days/7 Nights at a Waikiki Beach Hotel
- Free Round-Trip to the Neighbor Island of your Choice (one per room)
- Round-Trip Transfers and Baggage Tips
- Fresh Flower Lei Greeting
- Free Continental Breakfast Briefing
- Full-Color Memory Album
- Services of Pleasant Holiday Counselors at our Service Desks in Waikiki to Advise and Assist You Throughout Your Stay

Pleasant Hawaiian Holidays.  
"Hawaii's Foremost Leisure Travel Company"

Call Today - (313) 475-8639

UP TO \$89.00 VALUE!

KAUAI OAHU MOLOKAI MAUI HAWAII  
**FLY FREE TO A NEIGHBOR ISLAND**

Pick any Island for a FREE round-trip excursion. Enjoy a full day of sightseeing on either Maui, Kauai, Hawaii or Molokai. A great way to stretch vacation dollars!  
Offer is good January 6 through March 18. One free trip per room.



102 N. Main, Chelsea



Mr. and Mrs. Brian Bancroft

## Kathryn Lewis, Brian Bancroft Wed in Ann Arbor Church

On Dec. 20, at Zion Lutheran church, Ann Arbor, Kathryn Lewis and Brian Bancroft were united in marriage. Pastor Phillip Wahl of Grosse Pointe officiated.

Parents of the couple are Mr. and Mrs. Thomas Lewis of Chelsea and Mr. and Mrs. James Bancroft of Dexter.

The bride's dress was Victorian in style of lace with satin and seed pearl trim, featuring a chapel train held by a satin bow. Her veil was held by a lace and pearl cap.

Serving as maid of honor was Suzanne Johnson of Kalamazoo, sister of the bride. She wore an emerald green tea-length gown with scoop neck, long sleeves and a large bow in back.

Attired in matching gowns were bridesmaids Colleen Lewis of Chelsea, sister of the bride, and Julie

Kelsey of Toledo, sister of the bridegroom.

Cousin of the bridegroom, Bethany La Duke of Big Rapids was the flower girl and wore a bright red ruffled dress.

Best man was Art Wahl of Trenton, friend of the bridegroom. Groomsmen were Scott Kelsey of Toledo, brother-in-law of the bridegroom, and Eric Irwin of Ann Arbor, friend of the bridegroom. Seating the guests were Jeff Johnson of Kalamazoo and Kimble Bear of Chelsea, brothers-in-law of the bride.

Following the ceremony a candle-light dinner was served in the church's Piper Hall.

Following a brief honeymoon at Canadian Lakes Resort the couple left for Waihawa, Hawaii where the bridegroom is stationed with the U.S. Army.



Mr. and Mrs. Claude J. Gipson

## Rust, Gibson Exchange Vows

Linda N. Rust and Claude J. Gipson exchanged wedding vows Dec. 26 in a double ring ceremony in the Waterloo Village United Methodist church. The

Rev. Larry Nichols presided at the ceremony uniting the daughter of Edith Jones of Livonia and William Ryan of Mobile, Ala. with the son of Claude and Julia Gipson of Chelsea.

Maid of honor was Marie Rust of Whitmore Lake, daughter of the bride. Best man was David Gipson of Grass Lake, son of the bridegroom.

Bridesmaid was Mary Gipson of Grass Lake, daughter-in-law of the bridegroom. Groomsmen were the two brothers of the bride, Michael Ryan of Brighton and James P. Ryan of Plymouth.

Following the reception at the UAW Local 437 Hall in Chelsea, the couple left for a two-week honeymoon in Alabama and Florida. They are now residing in Grass Lake.

## SENIOR MENU & ACTIVITIES

Weeks of Jan. 20-27

Wednesday, Jan. 20—

9:30 a.m.—Cards and needlework.

10:00 a.m.—Blood pressures.

10:00 a.m.—Ceramics.

LUNCH—Vegetable soup, fish and cheese on bun, mayonnaise, lettuce, tomato slices, strawberries and bananas, milk.

1:00 p.m.—Fitness.

1:00 p.m.—Bowling.

Thursday, Jan. 21—

9:30 a.m.—Cards.

10:00 a.m.—Newsletter.

LUNCH—Roast beef, gravy, mashed potatoes, cole slaw, whole wheat bread, cinnamon applesauce, milk.

1:00 p.m.—Needlework.

1:00 p.m.—Kitchen Band.

Friday, Jan. 22—

9:30 a.m.—Cards and needlework.

10:30 a.m.—Progressive euchre tournament.

LUNCH—Macaroni and cheese, Italian-blend vegetables, pineapple-prune salad, brownies, milk.

Monday, Jan. 23—

9:30 a.m.—Cards and needlework.

9:30 a.m.—China painting.

9:30 a.m.—Bingo.

10:30 a.m.—McDonald's party at North school for seniors with January birthdays.

LUNCH—Baked fish w/ egg sauce, rice pilaf, cauliflower vinaigrette, fruit cocktail, milk.

1:00 p.m.—Bingo.

Tuesday, Jan. 24—

9:30 a.m.—Cards and needlework.

9:30 a.m.—Crafts.

9:30 a.m.—Art class.

LUNCH—Beef stroganoff, noodles, tossed salad, strawberry shortcake, whipped topping, milk.

1:00 p.m.—Euchre.

Wednesday, Jan. 25—

9:30 a.m.—Cards and needlework.

10:00 a.m.—Ceramics.

LUNCH—Chili, cole slaw, french bread, fruit juice/cookie, milk.

1:00 p.m.—Fitness.

1:00 p.m.—Bowling.

## CAROL'S CUTS

40 CHESTNUT

Monday, Wednesday  
and Friday  
**475-7094**

By Appointment Only  
9:00 a.m.—3:00 p.m.

## DANCE ARTS ACADEMY

769-0745/483-5574

SUSAN BUCK, DIRECTOR

Bachelor and Master of Science in ballet.  
Former principal dancer  
of the Texas Ballet.

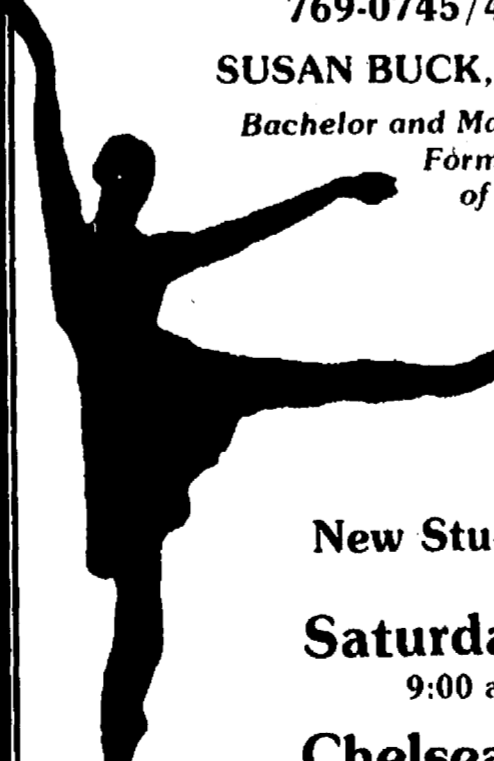

Offering classes in  
Ballet, Tap, Jazz,  
Creative Movement  
(pre-Ballet)  
ages 2½—adults

New Student Registration

Saturday, Jan. 23rd

9:00 a.m.—12:00 noon

Chelsea Rebekah Hall

(S. Main St. across from Village Motors)

For further information  
Contact Susan Buck at

**769-0745/483-5574**



HELM-HOFFMAN: The engagement has been announced of Lisa Helm of Modesto, Calif. and Walter Jeff Hoffman of Grass Lake. The future bride is a graduate of Grace Davis High school in Modesto and is employed as a secretary at Calvary Temple Assembly of God in Modesto. The future bridegroom is a graduate of Grass Lake High school and has attended a Bible college for four years.

## OFFICE PRODUCTS SALE

Leader Filing Cabinets, 4-drawer.....	Reg. \$112.00	Sale \$81.85
Leader Filing Cabinets, 2-drawer.....	Reg. \$74.00	Sale \$54.95
Xerographic copy paper, ream.....	Reg. \$7.85	Sale \$ 3.59
Bic Pens Fine Point 1 doz.....	Reg. \$5.40	Sale \$ 2.40
Eldon Stackable Trays, ea.....	Reg. \$4.19	Sale \$ 2.35
Pentel Pens, ea.....	Reg. \$1.09	Sale \$ .65
Associated File Folders, bx.....	Reg. \$10.55	Sale \$ 6.39
Avery File Folder Labels, bx.....	Reg. \$3.71	Sale \$ 2.28
Adding Machine Rolls 2¼", ea.....	Reg. \$.65	Sale \$ .35

We have many more items on sale

Be sure to enter our drawing  
For A FREE VCR

*Chelsea Office Supply*

118 S. Main

Mon.-Fri. 9:30-5:30

Ph. 475-3539 or 475-3542

Sat. 9:30-4:00

## HURRY!

to

*Dayspring Gifts*

## JANUARY CLEARANCE SALE

Big Discounts . . . More Items on Sale

**Up to 70% Savings**

All Jewelry 25% to 50% Off

HOURS: M-Th, Sat., 8:30-5:30; Fri., 8:30-8:30.

116 S. Main, Chelsea Ph. 475-7501

## KENNEDY-BELL-VOGEL CUSTOM DRAPERIES & BATH SHOP January Colorful "White Sale" SAVE 20% ON ALL FABRICS

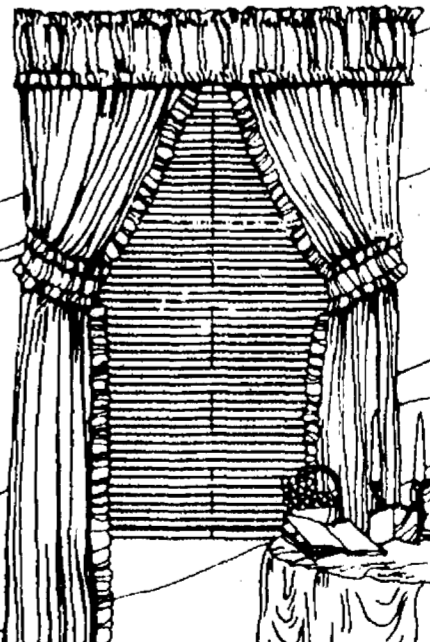

Select any fabric  
in stock or  
special order

Sale prices on:

- LOUVER DRAPE
- VERTICALS
- KIRSCH BLINDS
- VEROSOL PLEATED SHADES

## 50% SAVINGS

on Selected Bath Shop Items

**SAVE 30%** on Royal Classic  
Towels and Rugs by Regal and Newmark

KENNEDY-BELL  
VOGEL  
DRAPERIES  
AND BATH SHOP

"A Name Synonymous with  
Quality Since 1926"

475-7707

Mon.-Fri. 9:30-5:30

Saturday 11-1 p.m.

105 W. Michigan Ave.

Downtown Jackson



## Do You Mask Your Stress?

Attend  
**Systematic  
Stress  
Management™  
and Relax!**



Disguising your stress is only a temporary solution. The long-term results of stress can be devastating — heart disease, high blood pressure and ulcers, to name a few. In fact, according to the American Academy of Family Physicians, two-thirds of all office visits to family doctors are stress related.

Systematic Stress Management™ teaches you to control stress, changing it from a negative experience into a positive motivator. The techniques are easy to master, and they have a dynamic effect on your ability to cope with day-to-day events. The program can be used at home or at work, and will make a profound difference in your ability to relax.

Attend one of our FREE introductory meetings. Systematic Stress Management™ will enable you to gain insight and control of your life.

## FREE INTRODUCTORY MEETINGS

Wednesday, January 27 — 7:00-8:00 p.m.

Classes held Wednesdays

February 3, 10, 17, 24

7:00-9:00 p.m.

Chelsea Community Hospital  
Woodland Room B



Systematic  
Stress  
Management™  
The Proven Way To Relax

Registration required  
by January 29 — call  
313-475-3935

©1987 Systematic Stress Management

## Modern Mothers Hear Program By Pediatrician

Modern Mothers Study Club held its first meeting after their holiday break Tuesday, Jan. 12, at Beach Middle School media center.

Guest speaker was pediatrician Mary Westoff, M.D. Dr. Westoff gave an informative talk on child nutrition with an emphasis on infants and toddlers. Questions and answers followed. Refreshments were provided by Judy Steger and Tami Dettling.

The club's next meeting will be Jan. 26, at the home of Jeanene Riemen-schneider. Guest speaker will be Neta Mills and the subject of her presentation will be dried flower arrangements. Guests are welcome to attend.

For more information, call 475-2629.

## Free Health Screenings Offered

Free blood pressure and hearing tests will be offered from 1 to 3 p.m. Thursday, Jan. 21, in the first floor lobby of Reichert Health Building at Catherine McAuley Health Center, Ann Arbor. Hearing aid checks also will be offered free.

For more information, call 572-3675.

## Give a Gift Subscription to The Chelsea Standard



Dana Presley



Rick Chateauvert

## Chelsea ABWA Members Will Hear Presentation on Women, Computers

Chelsea Chapter of the American Business Women's Association will hold their regular monthly meeting on Tuesday, Jan. 26, at the Chelsea Community Hospital main conference rooms at 7 p.m.

The public is invited to attend the ABWA meeting where a presentation will be given on "Women and Computers—The Coming of Age." Topics of discussion will include computer technology, how it has evolved from relatively "unfriendly" to more "user friendly," and a look at special issues related to women working in the technical field of computers.

Presenters for this program will be Dana Presley, director of data processing and Rick Chateauvert, information center supervisor of Chelsea Community Hospital.

Dana Presley is a certified system professional with a BBA in operations research and information systems from EMU. She is also in the process of completing her master of liberal studies in technology. Her background includes supervising data processing on the Midland Nuclear Project, Senior Systems Analyst at U. of M., and quality assurance manager at PCHA, located in Wayne.

Rick Chateauvert is currently seeking a BS in communication technology at EMU. His background includes mainframe computer operations, associate applications programmer, and PC support specialist.

If you would like more information on this presentation or information about joining the Chelsea Chapter of the ABWA, please call Cindy Bear at 475-2041.

## Free Osteoporosis Program Slated At Health Center

Attend a free osteoporosis informational program at Catherine McAuley Health Center in Ann Arbor, and you may walk away with one of several high-calcium door prizes such as a bunch of broccoli or a box of calcium supplements.

"Osteoporosis Update: What's New in Prevention and Treatment," will take place Wednesday, Feb. 10, from 7 to 9 p.m. in the Education Center Auditorium on Catherine McAuley Health Center's E. Huron River Dr. campus. Women of all ages are encouraged to attend.

Featured speakers are Alan M. Dengiz, MD, and Jean Thiele, RN, both of the Health Center's Osteoporosis Service, and Suzanne Fairchild, a registered dietitian and clinical nutritionist. They will discuss how individuals can determine if they are at risk for osteoporosis, how it is detected and how to prevent or slow down the bone loss associated with osteoporosis.

An individual's daily diet can play an important role in the prevention of osteoporosis, and proper foods (especially those containing calcium) and supplements will be discussed during the program.

Free high-calcium refreshments will be served, and attendees may sign up to win one of several calcium-rich foods and products to be given away as door prizes.

Osteoporosis is a bone-thinning condition that affects one in four post-menopausal women in the United States and is a major cause of fractures of the spine, hip and wrist. The condition is rarely found in men because their bones tend to be much more dense and because men don't experience the severe drop in hormone levels that women do following menopause.

Pre-registration is encouraged. To register or for more information, call McAuley Services for Women at 572-4256.

For information about the Health Center's Osteoporosis Service, call Services to the Elderly at 572-5189.

## Dayspring Gifts

Can You Believe It?

1 Print

**FREE**

COLOR GUARD II FILM DEVELOPING

**2 PRINTS** from every negative

one to keep one to share  
Visit our Photo Counter today for full details!

Dayspring Gifts  
116 S. Main, Chelsea Ph. 475-7501

## Chelsea Hospital Offers Health Education Programs

Chelsea Community Hospital will be offering a "CPR (Cardiopulmonary Resuscitation)—Race for Life" course that teaches students artificial respiration, one rescuer CPR, and first aid for obstructed airway (choking) for an adult victim. The class will be held Tuesday and Thursday, Feb. 2 and 4, 7 to 9:30 p.m. at Chelsea High school. Registration is required by calling 475-9830.

Ongoing programs are also being offered by Chelsea Community Hospital. The Substance Abuse Department will offer "Children Are People (CAP)," a chemical dependency prevention program for children ages 5 to 12 years. The series includes eight consecutive sessions which repeat throughout the year and are held on Tuesday and Thursday evenings from 6:45 to 8:45 p.m. at Chelsea Community Hospital, Kresge House. For additional information regarding registration and fees call Betsy Beckerman at 475-4100.

The Cardio Pulmonary service offers "Breathers Club" for all interested individuals who have chronic respiratory problems. This class is held the third Saturday of every month from 11 a.m. to 1:30 p.m.

The "Cardiac Rehabilitation-Outpatient" program is designed to provide rehabilitation for people who are recovering from a heart attack or heart surgery. This class meets Monday-Wednesday-Friday and is scheduled individually. For registration or referral information, call Cindy Cope, 475-3398.

The Speech Pathology Department offers "Speech and Language Therapy for Children-Outpatient Program," a comprehensive, individualized evaluation and therapy program for youngsters with delayed (Continued on page five)

**OPEN** Mon.-Fri.: 8-6 • Sat.: 8-4 • Sun.: 10-2  
We Also Offer Small Engine Valve & Cylinder Work

## RICHARDSON

### AUTOMOTIVE SUPPLY

AUTOMOTIVE — FARM — INDUSTRY

**DALE RICHARDSON** Phone 405 N. Main St., Chelsea 475-9141

**Machine Shop Service**

- \* VALVE GRINDING
- \* VALVE GUIDES
- \* VALVE SEATS
- \* CRACK DETECTING
- \* RESURFACING
- \* HOT TANK CLEANING
- \* GLASS BEAD CLEANING
- \* FLYWHEEL GRINDING

- \* BEARING PRESSING
- \* CAM BEARING INSTALLATION
- \* CYLINDER HONING AND DEGLAZING
- \* ROTORS & DRUMS TURNED
- \* HELI ARC ALUMINUM WELDING
- \* BLOCK PREPPING

We Also Offer Small Engine Valve & Cylinder Work

Your advertising support makes this newspaper possible.

## Action III Hair Care

### 475-7227

105 W. Middle St., Chelsea

# \$3 off

## Shampoo Haircut Blow-Dry

With Cindy

Offer Expires February 27, 1988

**OPEN**  
Mon. 2-7 p.m.  
Tues.-Wed.-Thurs. 8 a.m.-7 p.m.  
Fri., 8 a.m.-6 p.m.  
Sat., 8 a.m.-1 p.m.

Perms • Highlighting • Ear-Piercing  
Hair Coloring • Manicuring • Shampoo-Set  
Beard & Mustach Trims • Haircuts

## Special Symbols

An ArtCarved wedding ring is an everlasting symbol of how special a love you share. Handcrafted in the tradition of ArtCarved excellence, it's the perfect expression of forever. Come in today and choose yours from our wide selection.

**ARTCARVED**

## WINANS JEWELRY

## EAR PIERCING FREE

with purchase of piercing earrings. Parental consent required under 18

## WINANS JEWELRY

## Cash In Your Smoking Habit...

## Your Health Is Priceless.

Quit Permanently With **SMOKELESS**®

Smoking is an expensive habit, costing you time, money, and above all, your health. **SMOKELESS**® addresses your complex smoking habit from every angle — physical, psychological and behavioral. **SMOKELESS**® professionals will show you how you can quit smoking quickly, easily, without climbing the walls or gaining weight. You'll stop watching your money and your health go up in smoke. Best of all, you'll quit for good!

Cited by the Surgeon General's report as being "particularly successful," **SMOKELESS**® is offered to you exclusively through select medical institutions.

Attend one of our **FREE** introductory meetings, and cash in your habit. Your health is priceless.

## FREE INTRODUCTORY MEETINGS



**Monday, January 25—7:00-8:00 p.m.**  
Classes Monday-Thursday  
February 1-4  
7:00 p.m.-8:30 p.m.  
Chelsea Community Hospital  
Conference Room A

Registration is required by calling 313-475-3935



**SMOKELESS**®  
The Stop Smoking Program That Works!

©1987 SMOKELESS

## On FANTASTIC FRIDAYS

You Will Receive

# 50% off

a

## Tanning Visit

on our "beds" or "HEX-stand up tanner" with any hair-styling service

**P.S.: Remember: Thursday Haircuts are \$8!!!!!!**

## Ricardo's

### Hair & Tanning Salon

104 N. Main St., Chelsea

**Open:**  
Mon.-Fri.: 9 a.m.-7:30 p.m.  
Sat.: 9 a.m.-3 p.m.

Give us a call or just walk-in!

"Their people are great and their work is outstanding. We love our new Doors & Drawers kitchen."

... Mike and Julie Wieschowski



You can take Mike and Julie's word for it. The kitchen is now their favorite room in the house. From refacing their existing cabinets with new solid hardwood doors and drawers to installing a

custom countertop and molding, Doors & Drawers came thru with fast,

Oak • Cherry • Ash • Maple  
• Euro-style Laminates

friendly service and quality craftsmanship at a great price. If you're looking for a really special kitchen at an affordable price, call Doors & Drawers today for a free in-home estimate.

## Doors & Drawers

Cabinet refacing in quality hardwoods and premium laminates.

— ANN ARBOR —  
3157 Packard Rd.  
313/971-0800

— ROYAL OAK —  
4607 N. Woodward  
313/549-1161

PHONE 475

Penny 2425

Cindy 1785

OPEN HOUSE  
SAT. JAN. 23rd  
2 - 4 p.m.

Welcome!

MID-FEB. 6am. to 6pm.

JANUARY							COMMUNITY CALENDAR						
S	M	T	W	T	F	S							
3	4	5	6	7	8	9							
10	11	12	13	14	15	16							
17	18	19	20	21	22	23							
24	25	26	27	28	29	30							
31													

**Monday—**

Lima Township Board meets the first Monday of each month at 8 p.m., Lima Township Hall. advx14tf

Chelsea Recreation Council 7:30 p.m., fourth Monday of the month, Village Council chambers. 35tf

Chelsea Kiwanis Club meets every Monday, 6:30 p.m. at Chelsea Community Hospital.

Chelsea School Board meets the first and third Mondays of each month, 8 p.m., in the Board Room.

Chelsea Lioness, second Monday of each month at the Meeting Room in the Citizens Trust on M-52, Chelsea, at 7:30 p.m. Call 475-1791 for information.

Parents Anonymous Group, Chelsea, a self-help group for abusive or potentially abusive parents, Mondays, 7-9 p.m. Call 475-9176 for information.

Toughlove Parent Support Group—For parents troubled by their teen-agers' behavior in school, in the family, with drugs and alcohol, or with the law, 7:30 p.m. Mondays St. Joseph Hospital, 5301 E. Huron River Dr. Education Center; Classroom 8. Information: Sue Thomas, 971-0047, or Gale Cobb, 996-8781.

Waterloo Area Historical Society Board of Directors meets the third Monday of each month 7:30 p.m., at Waterloo Farm Museum. For more information call Nancy Kaufman, 475-3692.

**Tuesday—**

Woman's Club of Chelsea, Tuesday, Feb. 9 at 7:30 p.m. at the home of Jinny Johnson. Judith Ward will be speaking on her recent trip to China. 36-3

Huron Oaks, Parent Support Group, based on the steps of Al Anon, for parents with chemically dependent adolescents whether or not they are in treatment; 8-9 p.m. Tuesday, cafeteria of Huron Oaks Chemical Dependency Treatment Facility, 5301 E. Huron River Dr. (in the same complex as St. Joseph Mercy Hospital). For more information, call Kathy Bishop, 572-4302.

Sylvan Township Board regular meetings, first Tuesday of each month, 7 p.m. Sylvan Township Hall, 112 W. Middle St. advtf

American Business Women's Association 6:30 p.m. at the Chelsea Hospital fourth Tuesday of each month. Call 475-1707 for information.

Olive Lodge 156 F&AM, Chelsea. Regular meeting, first Tuesday of each month.

Lima Township Planning Commission, third Tuesday of each month, 8 p.m., Lima Township Hall. advx30tf

Chelsea Village Council, first and third Tuesdays of each month. advtf

Lions Club, first and third Tuesday of every month, 6:45 p.m. at Chelsea Community Hospital. Ph. 475-7324 or write P.O. Box 121, Chelsea.

Chelsea Rod and Gun Club regular meeting, second Tuesday of each month at the clubhouse, Lingane Rd. 49tf

Chelsea Rebekah Lodge No. 130 meets the first and third Tuesday of each month, at 7:30 p.m.

Chelsea Communications Club, fourth Tuesday of each month, 8 p.m., Chelsea Lanes basement meeting room.

Rotary Club, Tuesday noon, Woodlands Room, Chelsea Community Hospital.

**Wednesday—**

Annual meeting of Chelsea United Way Board of Directors will be held Wednesday, Jan. 20, 7 p.m., at Citizen Trust meeting room. Anyone interested is invited to attend.

Washtenaw County Convalescent Homes Auxiliary will resume its monthly meetings with activities directors from the various homes on Wednesday, Jan. 20, at Zion Lutheran church, Ann Arbor. Meeting time, 9:30 a.m. Reports on Christmas activities at the various homes will be given.

Friends of McKune Memorial Library meet the first Wednesday of every month, 7:30 p.m., at McKune Library. New members welcome.

VFW Post 4076 meeting second Wednesday of month, 7:30 p.m. VFW Hall, 105 N. Main.

Chelsea Athletic Boosters, third Wednesday of each month in the teachers lounge at Chelsea High school, 7 p.m. Everyone is welcome.

OES meets first Wednesday of the month at the Masonic Temple, 113 W. Middle St., 7:30 p.m.

Toastmasters International, each Wednesday at 12 noon in Woodlands Room at Chelsea Community Hospital. For information call Martha Schultz, 475-7505, or Diana Newman, 475-2156 or 475-8871.

**Thursday—**

Do you live or have you lived with the problem of alcoholism or chemical dependency? Do you feel angry, lonely and frustrated? Does the problem dominate your thoughts and your life? If so, Al-Anon/Adult Children of Alcoholics can help you to find solutions that lead to serenity. Beginning Jan. 7, Thursday evenings, 7:30 p.m., Parish Center, St. Joseph's Church, Dexter.

Chelsea Rod and Gun Club Auxiliary regular meeting, second Thursday of each month, 7:30 p.m., clubhouse, Lingane Rd.

Chelsea Area Players Board meeting second Thursday of each month, 7:30 p.m., at Citizens Trust meeting room. For more information call 475-2629.

American Legion Post No. 31. General meeting the first Thursday of each month at the post home, Cavanaugh Lake.

New Beginning, Grief Group first and third Thursday each month, 7:30-9 p.m., Family Practice Center, 775 S. Main St., Chelsea.

Knights of Columbus Women's Auxiliary, second Thursday of each month, 8 p.m. at K. of C. Hall, 20750 Old US-12.

Substance Abuse Lecture Series: Meetings: 7:15 p.m. every Thursday; Chelsea Community Hospital, Dining Room. Series is open to the public to provide awareness and education regarding various aspects of alcoholism or other chemical dependence abuse.

Chelsea High School P. T. T. (Parents Teachers Together) third Thursday of every month in Board of Education Room.

Story Hour for children three years and up. Every Thursday 10 a.m. to 10:45 a.m. at McKune Memorial Library, S. Main St., Chelsea.

**Friday—**

Senior Citizens meet third Friday of every month for pot-luck dinner, games and cards, 6 p.m. at Senior Citizen Activities Center at North School.

**Misc. Notices—**

Book Sale at McKune Memorial Library, Saturday, Feb. 13 from 10 a.m. to 3 p.m., Monday, Feb. 15, 10 a.m. to 9 p.m. Sponsored by the Friends of the Library. -37-4

Parent to Parent Program: in home, friendly, visiting support system for families with children. Call 475-3305.

Parents Without Partners, support group for single parents. Youth activities, social events, discussion groups. For membership information, call recording at 973-1933.

Home Meals Service, Chelsea. Meals served daily to elderly or disabled. Cost per meal, \$2.25 for those able to pay. Interested parties call Ann Feeney, 475-1493, or Mary Erskine, 475-2821.

Chelsea Social Service, 475-1581, 2nd floor of Village Offices. Thursdays, 10 to 4, or if an emergency need at other times, call Linda at 475-7405 or Jackie at 475-1925.

Sexual assault counseling for victim, family, friend. Assault Crisis Center, 40009 Washtenaw, Ann Arbor, 994-1616, no charge.

FIA Community Center, open Mon.-Fri. for free services: food, clothing and financial assistance.

Alcoholics Anonymous group, every Tuesday, 12 noon, 2nd floor, 104 E. Middle St., Chelsea. A. A. Alonon meets every Saturday at 7 p.m., 2nd floor, 104 E. Middle St., Chelsea.



JOSEPH McDOUGALL, son of Mr. and Mrs. Lenard McDougall of Chelsea, was selected as the December Marine of the Month at the Naval Weapons Station in Yorktown, Va. He was chosen for "his excellent performance of duty" in the Marine Corps Security Force Company, according to Maj. C.E. Kerr.

### Public Law School Offered By Trial Lawyers Assoc.

Enroll now in a one evening per week, eight-week course covering major areas of the law for consumers.

The course includes: the adversary and jury systems, products liabilities, wrongful discharge, accident litigation in the No Fault Era, criminal law, misdemeanor, felonies, Federal crimes and civil infractions, real estate, landlord tenants, probate law, wills, negligence or malpractice of the professionals, employment and civil rights.

Attendance at five of the eight classes leads to an appropriate graduation certificate.

The course will be conducted by practicing Washtenaw trial lawyers with expertise in the particular area covered, with a different instructor each week.

Classes will be conducted each Tuesday for Ypsilanti or Thursday for Ann Arbor from 7 to 9 p.m., commencing Jan. 26 for Ypsilanti and Feb. 4 for Ann Arbor.

The classes are sponsored by the Ann Arbor and Ypsilanti Adult Education Departments and are held in the new Ypsilanti High school (corner of Hewitt and Packard Rds.) and Huron High school (corner of Huron Parkway and Geddes Rd.)

This popular program has had over 75 enrollees in a single course, most of whom graduated. 100% of the enrollees have indicated an enormous value to this course to them personally and most of their individual legal questions were answered.

No where else could you get hundreds of dollars in legal advice for such a few dollars, which includes materials.

Enroll immediately by contacting the Adult Education Department in Ann Arbor at 994-2300 and Ypsilanti at 482-6626.

### Road Commission Closes One Bridge, Evaluates Others

Washtenaw County Road Commission has announced its decision to close the Fuller Rd. bridge over Stony Creek just south of Arkona Rd. in Augusta township. The closure is the result of the most recent bridge analysis completed by the Road Commission on the 105 bridges in Washtenaw county.

The bridge analysis is undertaken every two years to evaluate the safety of county bridges. If the condition of the bridge has deteriorated to the point where it can only safely carry two tons, it must be closed or the county is no longer eligible for any Federal funds.

Recently, the Road Commission did receive notification from the Federal Highway Administration indicating that the county is no longer eligible for Federal Funding until the Fuller bridge is closed.

In addition, the county must lower the weight limits on the Austin Rd. bridge over the Beaver Drain in Saline township as well as the Dell Rd. bridge over the Saline River in Lodi township. The county must also close the Sheridan Rd. bridge over Iron Creek in Manchester township. However, the county does have a portable bridge structure which it can use to replace the Sheridan Rd. bridge and hopefully it will be reopened this spring.

During the past two years, the Road Commission has replaced seven bridges within the county and anticipates replacing at least nine structures during the next two years. Most of these structures have been replaced with the assistance of Federal Critical Bridge Funds; however, the Road Commission, has replaced seven of the bridges with its own funds or through assistance of the affected townships.

## Reptile Info, Winter Survival, At Waterloo

This week-end's Waterloo Natural History Association's offerings include a class on reptiles, Saturday, Jan. 23, and a survival workshop on Sunday, Jan. 24.

The class on reptiles will be taught by herpetologist Bill Taylor who will speak on snakes, turtles, lizards, and more. Depending on the weather, he may bring along some non-hibernating guests. The class meets at the Cedar Lake Outdoor Center at 1:30 p.m.

The aim of the survival workshop is to teach people what to do if they get stuck outside in the winter, such as getting lost when skiing or if a car broke down far from help. Skills to be taught include keeping warm, shelter building, and building fires without matches. The workshop meets at Cedar Lake Outdoor Center at 1 p.m. Both classes are free but a Michigan State Parks sticker is required in order to enter the recreation area. Cost for the stickers is \$10 a year or \$2 a day.

### Safe Boating Classes Offered By Coast Guard Unit

United States Coast Guard Auxiliary, Flotilla 17-03, will be offering its Boating Skills and Seamanship course for powerboaters at Saline High school on Monday evenings beginning Feb. 8, from 7:30 to 9:30 p.m.

The 10-week course is designed for both current and prospective powerboat owners. Topics covered include boating terminology, safety afloat, boat handling, weather, engines, legal requirements, rules of the road, navigation, marlinspike seamanship (knots, anchoring, etc.), radios and aids to navigation. Certificates will be awarded for successful completion.

The course fee is \$16 which includes a textbook, chart and other materials. Family participation is encouraged with additional family members paying \$8 if the textbook is shared.

Interested persons may contact Dan Kolhagen at 429-9235.

## The Pork Barrel Award of the week

TO DEVELOP A NEW FELINE & PRIMATE DISPLAY AT POTTER PARK ZOO IN LANSING \$100,000

brought to you by:  
Representative M. O'Connor  
State Capitol, Lansing, Michigan 48913, Phone (517) 373-1792





**The Very Best Wishes for a Happy Birthday and Year**

**Jan. 26th**

Lovingly  
**M & D**

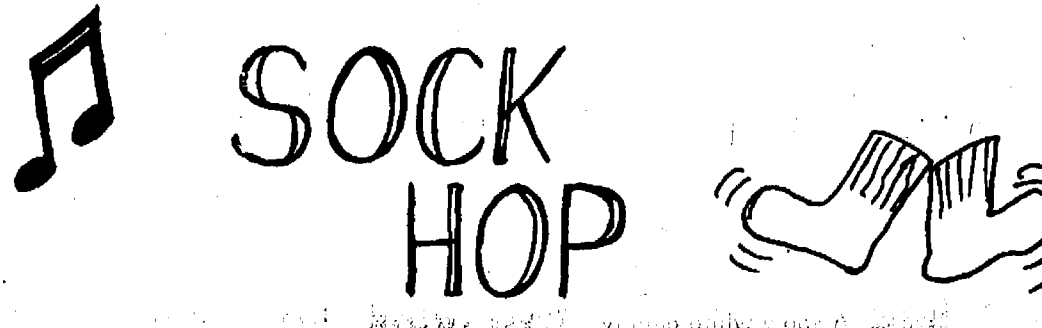

# SOCK HOP

## SAT, JAN 23, 1988

TIME: 7:00 p.m. to 11:00 p.m. HOW MUCH: \$2.00 SINGLE, 3.00 COUPLE

WHERE: CHELSEA HIGH SCHOOL GYM WHO: HIGH SCHOOL STUDENTS & GUESTS, ADULTS & GUESTS

MUSIC: BY A D.J. - 50's, 60's, 70's, 80's

SPONSORED BY: CHELSEA ATHLETIC BOOSTERS

# CHELSEA PET SHOP

## Welcomes LYNN'S VILLAGE GROOMING

(formerly of Dexter Pet & Grooming)

**OWNER: LYNN MILLEN**

**Call for Appointment, 475-8485**

**COME TO US FOR ALL YOUR PET CARE NEEDS**

- TROPICAL FISH - Check for Weekly Specials
- BIRDS • HAMSTERS • BUNNIES

**10% off Guinea Pigs - Good Selection**

**112 E. Middle CHELSEA**

**475-8485**

9:30-5:30 - Mon.-Fri.  
9:30-4:00 - 4:00 Sat.

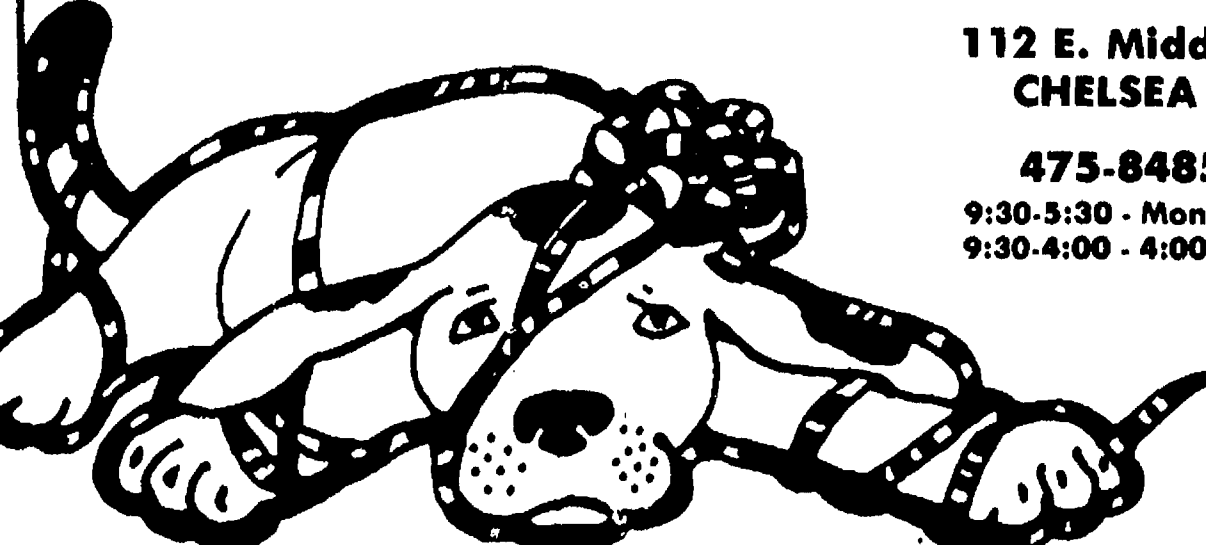

## Michael W. Bush, CPA, PC

CERTIFIED PUBLIC ACCOUNTANT

Income Tax & Consulting Services  
Computerized Bookkeeping

PERSONAL-BUSINESS-CORPORATE-FARM

Mon.-Fri., 9 a.m.-5 p.m.  
Evening & Sat., by appointment

8064 Main St., Dexter  
Telephone: 426-3045

Contrary to popular belief . . .  
**Marguerite Miley**  
turned 80  
on Jan. 10th  
not 81!

**ARNET'S**

CEMETERY MONUMENTS  
ARE OUR PROFESSION  
... NOT A SIDE LINE

Oldest and Largest in This County  
4495 Jackson Road, Ann Arbor, Mich.

If you would like to join our sales staff, call Bon Sieg, Sales, 665-3658

Subscribe to The Chelsea Standard!

### Call for a quote on your auto or homeowners insurance.

Compare Allstate for value.  
Absolutely no obligation.  
Call now for an  
estimate.

Leave  
it to The  
Good Hands  
People.

**Allstate**  
Allstate Insurance Company



Pete McVittie  
Ph. 475-4657  
Chelsea

## WE'RE OPEN 24 HOURS 7 DAYS/WEEK

### For Your Inspection

Our "BIG LOT" is ALWAYS OPEN for you to browse (even after normal business hours). No salesmen, no fences—no chains—no blocked off driveways. Look them over at your convenience, then come back during normal business hours to make "YOUR BEST DEAL."

Only minutes away. Located 1/4 mile north off I-94, Exit 159. Always a great selection. Warranties included with or available on most vehicles.

Always over 40 to choose from



**1986 LINCOLN  
CONTINENTAL MARK VIII**  
A snow-white beauty  
**\$16,990**

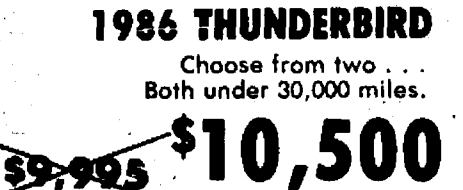

**1986 THUNDERBIRD**  
Choose from two...  
Both under 30,000 miles.  
**\$10,500**



**1985 FORD LTD WAGON**  
2 to choose from.  
Starting at  
**\$6,495**

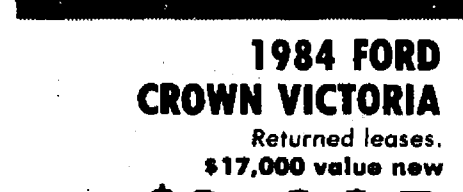

**1984 FORD  
CROWN VICTORIA**  
Returned leases.  
\$17,000 value new  
**\$8,995**

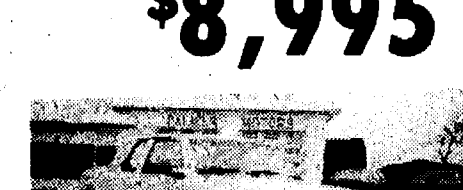

**1982 GRANADA 2-DR.**  
A clean machine.  
**\$3,495**



**1987 RANGER**  
Super-Cab  
Room - Luxury - Workability  
**\$9,990**

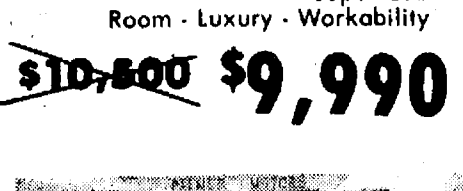

**1986 FORD F-150**  
Red, white and like new.  
**\$9,115**



**1987 FORD TEMPO**  
Sporty personal fun car.  
\$11,000 value  
**\$9,995**

MANY MORE TO CHOOSE FROM

**PALMER**

FORD  
MERCURY

HOME OF THE 48 HOUR  
MONEY-BACK GUARANTEE

OPEN: MON. AND THURS. 'TIL 8:30 P.M.  
SATURDAY 'TIL 12:30 P.M.

In Washtenaw County since April 15th, 1912

CHELSEA

475-1800



DISCOVER SCUBA, an introductory scuba diving at Cameron pool. The instructor was Steve Kafont of class, was given free of charge by the Chelsea Recreation Diver's Mast. Department last week-end and almost 40 people took part

## Wild Turkey Hunt License Applications Due By Feb. 1

Feb. 1 is the deadline for hunters to send in license applications for the 1988 spring wild turkey hunting season. This year, 19,185 licenses will be available.

Hunting areas (19) have been expanded and 44 hunt periods have been lengthened this year as a result of a Department of Natural Resources (DNR) survey of turkey hunters conducted in 1984.

"We're expecting a very good harvest this season comparable to, if not better than, the 1987 record harvest of 3,260 wild turkeys," said DNR Wildlife Specialist John Urban.

"The excellent nesting season added substantially to the population which made possible the expansion of six areas and the addition of a new area."

Together these changes expand the turkey hunting area by 2,374 square miles—more than 14,500 square miles will be open to spring wild turkey hunting, noted Urban.

The first turkey hunting period will begin April 18 and the last hunting period will end May 25. Shooting hours will remain the same as last year. They are 5:30 a.m. to 4 p.m. in the Lower Peninsula and 5 a.m. to 3 p.m. in the Upper Peninsula. The bag limit is one bearded turkey per hunter.

Application cards for resident and senior resident turkey licenses are available at all DNR license-issuing offices, most license dealers, and from DNR Information Services in Lansing (517-373-1220). Non-resident applications will be available only at DNR Information Service. Non-residents from the states of Illinois, Indiana, Ohio and Wisconsin may obtain an application by calling 1-800-443-2796 with a current Visa or MasterCard charge account.

All applicants must pay a fee to ob-

tain an application card which includes the cost of the turkey license plus a \$3 non-refundable processing fee. Hunters may apply individually or with one partner and may select three specific periods to hunt. However, only one period will be assigned.

Successful applicants will receive their 1988 wild turkey hunting license in the mail before March 15. Unsuccessful applicants will not be notified but will receive a refund before March 22.

To hunt wild turkeys, a hunter must have a 1988 wild turkey hunting license and a 1988 small game stamp (landowners hunting on their own land where they resident are not required to have a small game stamp).

## New Security Force Signed To Police Tiger Stadium

A change in security operations at Tiger Stadium will go into effect for the 1988 season, it was announced today by Bill Haase, vice-president-operations.

Sports Security Specialist, Inc., a subsidiary of Domino's Pizza, Inc., has been contracted to provide day-of-event security at Tiger Stadium.

Sports Security Specialists replaces Burns International Security Services which had served Tiger Stadium for several seasons.

"While we've enjoyed our relationship with Burns, we feel we are in a position to implement a fresh new approach to our security and still maintain the integrity of our operations," Haase said. "This move has been made after an 18-month study of similar security programs at other major league parks."

**Frontier**  
mechanical Inc.

**PLUMBING & HEATING**

COMMERCIAL - RESIDENTIAL - INDUSTRIAL

**C. JERRY PICKLESIMER**

MASTER PLUMBER

16791 WINTERS RD., GRASS LAKE, MI 49240

**313-475-2380**

STATE  
LICENSE NO.  
81-08525

Your advertising support makes this newspaper possible.

## LEE'S HOAGIES & FANCY FRIED CHICKEN

TO GO

500 N. MAIN ST., CHELSEA

PH. 475-8360

CALL AHEAD... DON'T WAIT

OPEN 10 to 9 Mon.-Thurs.  
10 to 10 Fri. & Sat.

JANUARY SPECIALS TO GO !!!!!

2 BURGERS.....\$1.00

FREE BOWL OF SOUP

WITH

Every Sandwich (except burgers)

FANCY-FRIED ★ BROASTED ★ CHICKEN DINNERS

by the box • by the piece • dinners

**NOW DELIVERING**

ON ORDERS TOTALING \$10

COLD

★ HOAGIES

★ HOT

**PIZZA, PIZZA SPECIAL!!**

2 for-the-price-of-one (10"-12"-14"-16" pizzas)

REAL TEXAS BAR-B-Q

You won't find anything like it anywhere... except TEXAS

1 lb. hickory-smoked pork or beef BAR-B-Q HOAGIE

\$3.99

TRY OUR SHRIMP DINNER • \$4.25 ★ COD DINNER • \$3.85

PERSONAL PIZZAS... ANYTIME

8" CHEESE.....

\$2.49

8" DELUXE.....

\$2.99  
(mushrooms, pepperoni, cheese, ham, onions)

★ TUESDAYS ARE SPECIAL ★

Receive a FREE small beverage with your lunch pizza!

**Chelsea  
American  
Legion**

**W  
I  
N  
T  
E  
R  
C  
A  
R  
N  
I  
V  
A  
L**

**Feb.  
5-6-7**

at the  
Post Home  
1700 Ridge Rd.

**Cavanaugh  
Lake**

★ Fishing Derby  
Saturday & Sunday

★ Euchre Tourney  
Friday, 7:30 p.m.

★ Monte Carlo Night  
Saturday, 8:00 p.m.

★ Free Concert  
Sunday, 2 to 5 p.m.



THERE'S MORE than just a hole in the ground at the site of Chelsea's first condominium project, Bridgetown Condominiums, off Old US-12 behind St. Barnabas Episcopal church. The first seven-unit building is well underway and is scheduled for completion this spring. The development will eventually have 80 units. Lloyd and Jerry Bridges are the developers.

## School Board OKs Course Changes

(Continued from page one)

dition, many of the course descriptions were changed.

Final recommendations on both curriculums will be presented to the board later in the spring.

Treva Winans was presented with a plaque in honor of her eight years of service to the community as director of the Chelsea Senior Citizens Center. Winans thanked the board for their kind words, and then in her familiar role as senior citizen advocate, encouraged the board to select a new superintendent who is supportive of senior activities.

Also honored at the meeting were nine high school students who qualified in the Michigan Math Prize Competition, a state-wide contest to identify talented math students. The nine were seniors Sharon Colombo, Jordan Gray, Patrick Gustine, Charles Hosner, Stephen Radant, Kristina Steffenson, James Taylor, Jeff Waldyke, and sophomore Charity Strong.

High school principal John Williams presented as an information item the recommendation of the high school advisory council that Chelsea adopt the graduation requirements recommended by the state board of education. According to Williams, this will not be very hard to do since the existing differences are very slight.

The state suggests two years of math and science, while Chelsea only requires one year. However, last year only 10 of the graduating seniors had not had two years of math and science. The only other difference is

that the state recommends that a course on computer literacy be required. At present, Chelsea has such a course but offers it as an elective.

As another information item, all the school principals were asked how they were using the MEAP results in their buildings. The MEAP tests were administered to students in the fourth, seventh, and 10th grades this fall.

Williams said the high school teachers study them in departmental meetings to see how they are doing. If students consistently miss certain items, they question whether they are teaching it well enough. Sometimes the problem is merely that it is taught later in the year.

The science test continues to be the most problematic. Williams explained that testing science is harder than testing reading or math, because it depends more on what material the student has covered. A student having only taken life science, will not do well with chemistry or physics questions.

Bob Benedict, principal of South school, said the staff reviews the results and that they are also sent home to the parents. He said that the staff uses the results to identify strengths and weaknesses in the curriculum and to make changes if necessary. He said, "It's a way of getting a general idea of how the school is doing."

Bill Wescott, principal of North school, said they use the MEAP results to flag kids who are having problems. They also take a look at kids who do much better on the test than their grades would indicate.

## Senior Power Day Set Earlier

Michigan Senior Power Day (SPD) is the largest event of its kind in the nation. Each spring, thousands of Michigan senior citizens converge on the capitol in a flurry of activity.

April 27, it appears, will be no exception. Conveners of this important event are expecting in excess of 7,500 persons. Scheduled almost a month earlier than in years past, organizers are now busy finalizing details, selling exhibit space and ads which will appear in a commemorative program, confirming speakers and entertainment and hammering out a platform of position statements on issues which will be presented to the Governor and key legislative leadership.

The event's featured speaker this year will be former U.S. Commissioner on Aging, Dr. Arthur Fleming. Fleming is currently co-chair of the Save Our Security Coalition and chairperson of the Citizens' Commission on Civil Rights, as well as a popular and sought after speaker with older adult advocacy groups.

Now in its 14th year, SPD has established itself as an effective mechanism for putting key issues before the public and for getting policy and decision makers to respond to what is recommended.

The platform is devised by members of the Senior Power Day Steering Committee. The Steering Committee itself is comprised of 55 members, representing a variety of aging interest groups.

Tickets to the event, available to all older adults, are free of charge on a first-come, first-served basis.

Distributed through the state's 14 regional Area Agencies on Aging, the AAAs will have copies of the event's advance program and tickets by mid-March.

To learn more about Michigan's

Senior Power Day, persons should contact the Area Agency on Aging which serves their county. Persons unclear as to how to locate this agency may contact the Michigan Office of Services to the Aging at (517) 373-8230.

### Elevator Bankruptcy Bill Approved By House

A bill creating a state grain insurance fund to protect farms in the event of elevator bankruptcy has passed the Michigan House. According to Ron Nelson, legislative counsel for the Michigan Farm Bureau, the fund would be created only if approved by farmers in a referendum.

"The right of referendum is the key component in the bill. The people who would be paying the bill ought to have the right to say whether or not they want the program. This right is the reason that Farm Bureau is support-

ing the bill," Nelson said.

If the bill is passed and farmers approve the referendum, the grain insurance fund would be capped at \$5 million. All interest earned from the fund would go back into the fund, a provision Nelson says was added by state lawmakers.

**Please Notify Us  
In Advance of  
Any Change in Address**



LIFE INSURANCE  
AUTO, BOAT  
HOMEOWNERS  
MOTORCYCLE

**JACK SCHLAFF  
GENERAL AGENCY**

Bus. (313) 426-3516  
9 a.m.-6 p.m., Monday thru Friday

7444 Dexter-Ann Arbor Rd.  
Dexter, Mich. 48130

### Adopt-A-Dog Poster Dog Search Now Underway

Calling all dogs! The American Humane Association and Doglovers Farm, are conducting a nation-wide search for their poster dog.

The winner of this contest will appear on thousands of posters across the country to promote Adopt-A-Dog month for next October.

All potential poster dogs must have been adopted from an animal shelter. Contest deadline is Jan. 31, 1988.

The owner and dog selected will receive a cash prize of \$5,000 and one year's supply of Meaty Bones and Jerky Treats. A matching cash grant of \$5,000 will be awarded to the shelter from which the dog was adopted. The first runner-up will receive a cash prize of \$1,000 with \$500 going to third- and fourth-place winners.

Remember: Any dog adopted from an animal shelter will be eligible for the 1988 Adopt-A-Dog poster contest. To receive an entry form for the contest, visit the Humane Society of Huron Valley or contact Linda Thomas, adoption co-ordinator at 662-5585. Who knows, your dog may be the 1988 Poster Dog!

## 4th ALMOST ANNUAL MONTE CARLO NIGHT Saturday, February 6th

at

**American Legion Post 31**

Cavanaugh Lake

SPONSORED BY

**Chelsea American Legion  
Chelsea Rod & Gun Club**

**Admission: \$5.00**

**Tickets available at Chelsea Lumber, the Woodshed  
or any Gun Club or Legion member.**

**"We  
Mean  
Business  
at  
Citizens  
Trust."**



Many successful businesses have had an assist from a good banker. The relationship with this banker was open, on-going and continuous.

We understand the value, and stress the need for the continuity of the businessman - banker relationship. We will allocate dollars and the required man-hours to do the job.

Today, do you know your bankers? Do you respect them?

When banking at Citizens Trust, you can rely on

- quick response;
- simple, fair and economical service charges;

- teamwork to achieve your goals; and
- a desire to know your objective.

We care about our clients and their employees because we are deeply committed to this community. You can verify this by contacting our existing customers. They are our references.

If this sounds like the kind of banking environment you'd like to share, please call me at 994-5555, ext. 323. Let's get together soon."

**Michael F. Nold  
Senior Vice President**



**Citizens Trust**

The Bank of Trust

Ann Arbor • Brighton • Chelsea • Milan Area • Saline • 994-5555 • Member FDIC

**Driving A New  
FORD RANGER  
Is Easier Than  
You Think!**

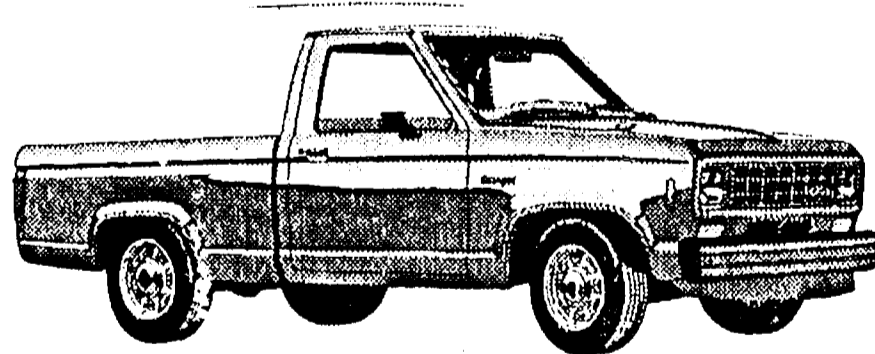

**With an AFFORDABLE  
PALMER FALS lease**

**ONLY \$157<sup>24</sup>  
MONTHLY**

Closed end non-maintenance lease. 48 months. Total of Payments \$7,547.52. \$175.00 refundable security deposit plus 1st month payment on delivery plus 4% use tax, lic. and title fee in advance. Lessee has no obligation to purchase car at lease end but may arrange to purchase car at a negotiated price with the dealer. Total mileage allowed 60,000 miles, penalty over 60,000.06 per mile. Lessee responsible for excess wear and tear.



**OPEN: MON. AND THURS. 8:30 A.M. 'TIL 9:00 P.M., TUE., WED.,  
AND FRI. 8:30 A.M. 'TIL 6:00 P.M., SAT. 'TIL 1 P.M.**

**SERVICE OPEN SATURDAYS TOO!**

**In Washtenaw County since April 15th, 1912**

**CHELSEA**

**475-1301**

# The Chelsea Standard

Section 2

Chelsea, Michigan, Wednesday, January 20, 1988

Pages 9-20



THE SNOW FORT had turned to ice, but that didn't stop these children from working on the details last week during a sunny day. From left are Naomi, Luke and Esther Cesarz, in their yard on Sibley Rd.

## Strip Mall Won't Require Major Road Construction

A traffic study commissioned by the village has concluded that a proposed 93,000-square-foot shopping mall on the southern end of the village won't increase traffic enough to require major roadwork.

The study, performed by Reid, Cool & Michalski, Inc. of Southfield, also concluded that another mall proposed for next to Polly's Market, and Bridgetown Condominiums, also won't have a significant impact on traffic near the intersection of M-52 and Old US-12.

"Our study concludes that traffic operations in the area will continue to perform at an acceptable level of service with these developments," says a cover letter from the engineering firm to assistant village manager Lee Fahrner.

The village ordered the study after Rene Papo submitted site plans for a shopping center on land next to the Chelsea Community Fairgrounds behind the Chelsea State Bank branch office. The study was recommended by both Fahrner and planning consultant Carl Schmuldt.

Fahrner said he was surprised by the report's conclusions but said he was confident of the engineering firm's expertise.

The study said that Papo's plans to have three entrances and exits along M-52, "are more than are needed, but this is a decision that rests with the Michigan Department of Transportation since M-52 is under their jurisdiction."

The study suggests that deceleration lanes be constructed on both Old US-12 and M-52. It also suggests that the intersection of Old Manchester

Rd. and M-52 be "reviewed for possible modification," because the awkward angle of Old Manchester Rd. can complicate trucking operations. The project is scheduled to have two driveways into the development off Old Manchester Rd., one of which would be used primarily for truck traffic.

However, the village is negotiating with Papo on improvements to Old Manchester Rd. from Old US-12 to the development's north entrance. The village wants Papo to widen the road to 33 feet and install curb and gutter. The village is also concerned about the alignment of Old Manchester Rd. to Taylor St.

"I expect to get approval of the site plans at the next planning commission meeting," Papo said last week. The planning commission meets Tuesday, Jan. 26.

Papo said he'd like to begin site work in March and construction in April. A grand opening would be slated for November.

Papo says he has one major tenant, Ames Department Store, but expects to sign more as soon as he receives final approval.

"I can't do anything until I get the approval," Papo said. "The small people don't like to commit until the first bricks are laid."

## Volunteer Co-ordinator Joins Humane Society Staff

Carole J. Huston, executive director of the Humane Society of Huron Valley, has announced the arrival of the new co-ordinator of volunteer services. Ms. Nancy Green assumed this position on Jan. 4. Well-established at HSHV since August 1986 as publications co-ordinator and graphic artist on a freelance basis, Ms. Green is excited to devote more time to the Society.

"I'm very pleased to take a more active role in an organization as effective as this one in providing responsible stewardship for animals. There is a special role at HSHV for volunteers to make their contribution, and I'm looking forward to developing more of a program for people in-

terested in animal welfare to become involved in."

Ms. Green is the owner of Green Graphics and has provided freelance design illustration and calligraphy services to many non-profit and educational organizations. She began her career in art by working with volunteers at United Cerebral Palsy where she co-ordinated the silk-screening workshop for handicapped adults. She received her undergraduate degree in fine arts from Ohio State University, and has completed graduate work at OSU.

A resident of Scio township, Ms. Green is an avid student of nature. She enjoys horseback riding, backpacking and cross-country skiing.

## Rehearsals Starting for 'Guys & Dolls'

Chelsea High school stage and drama class has begun practices for the musical "Guys and Dolls." The production will be March 3, 4, and 5. Ticket information will be available at a later date.

Doug Beaumont will be the director again this year. This is Doug's fourth production with Chelsea High. This is one of Doug's favorite productions, so he is excited to be directing. Also playing major parts in producing the musical are June Warren, music director/producer; Jed Fitzmeier, orchestra director; Bart Bauer, technical director; Jennifer Schweiger, assistant/student director; Alisa Mutchler, choreographer, and Suzanne Morrison, costumes.

Everyone looks forward to a great production.

## Animal Waste Management Program Set

An Animal Waste Management meeting, sponsored by the Co-operative Extension Service of Michigan State University will be held Thursday, Jan. 28, from 9:45 a.m. to 3 p.m. (livestock producers) and 7 p.m. to 9 p.m. (rural/urban) at the Michigan Livestock Exchange, 1 1/2 miles north of Manchester on M-52.

The meetings are open to the public including community decision makers, members of the livestock industry, state agency representatives and others.

The program during the day is designed for the livestock producer. Educational information will be presented on animal agriculture in Michigan, utilization of manure as a resource, storage, treatment and runoff control, economic considerations, water and air problems, rural/urban conflicts, and the current laws and regulations pertaining to animal waste. Reservations for lunch may be made through the Washtenaw Co-operative Extension Service Office. Mail check for \$5 per person made payable to the Co-operative Extension Service to Co-operative Extension Service, Box 8845 Washtenaw Ave., Ann Arbor 48107, attention: J. W. Ames by Tuesday, Jan. 26.

The evening program will center around the topics offered during the day with more emphasis placed on the rural/urban livestock issues. This program would be of benefit to those who live in rural areas and those who are involved in making decisions for the community. Note: there is no charge for the program. Please call the CES Office (313) 971-0079, if you plan to attend.

All educational information will be presented by Michigan State University Extension Specialists from several departments.

For further information, please contact Joseph W. Ames, extension agriculture agent, (313) 971-0079.

call  
**KLINK EXCAVATING**

for  
**SNOW REMOVING**

TOP SOIL PROCESSED ASPHALT  
SAND ROAD GRAVEL DRIVES  
ALL TYPES OF STONES LIMESTONE

**475-7631**

**To Associates**

HIGH SPEED MOTION ANALYSIS  
SPC IMPLEMENTATION  
MACHINE DESIGN

**XEROX ENGINEERING  
COPIER SERVICE**

**475-8889**

**Mr. Dee's**  
**Sea Food 'n' Things**  
not your ordinary fish market

OPEN:  
Mon.-Thurs., 7:30-5:30  
Fri., 7:30-6  
Sat., 9-4:30

FOR JANUARY

**Fresh  
PICKEREL (Walleye) lb.**

**\$7.50**

QUALITY IS OUR PRODUCT  
**747-8475**

3950 Jackson Ave.  
1/2 mile west of Wagner Rd.  
(2 doors west of Ft. Knox Storage)

**VILLAGE FRAME SHOPPE**

8107 Main St., Dexter

**IS MOVING**

to

**4359 JACKSON RD.**

(Parkland Center)

Ann Arbor, Mich. 48103

**OPEN FEB. 1, 1988**

**NEW PHONE 747-7089**

## BE PREPARED!

*The motto of all  
regular savings  
account holders.*

Some people scoff at the low interest rates a regular savings account earns. These are often the same people that go through life hoping for the best with never an emergency plan to fall back on.

Many customers at our bank, however, look at the advantage of having funds that can readily be tapped, as well as, earning a reasonable amount of interest. When a sudden emergency arises, they are prepared.

There is never a charge for adding to or taking money from a regular savings account, as long as, the required minimum balance is maintained. You can deposit any amount of cash anytime, or withdraw these funds at anytime. You can also count on us to see that these funds increase at a good interest rate!

1988 is the year to develop a feeling of security that only the building of a regular savings account can bring. Let us assist you!

**CSB CHELSEA STATE BANK**  
Member FDIC

Branch Office  
1010 S. Main

Phone 475-1355

Main Office  
305 S. Main

**DRY, CRACKED SKIN ON HANDS & FEET?**

**MUSCLE/JOINT PAINS?** Relax with this luxurious & therapeutic treatment that moisturizes & increases circulation!

**MANICURE/PEDICURE**

**PARAFFIN WAX TREATMENT**

Reg. \$38 Now \$22  
with coupon receive

**FREE Manicure & Hand Wax Treatment**

with the purchase of  
PEDICURE WAX TREATMENT

(COUPON EXPIRES 1-30-88)

**RECEIVE**

**FREE PARAFFIN HAND TREATMENT**

or  
NATURAL NAIL OVERLAY (save \$7)

FIBERGLASS WRAP with

**NAIL TIPS \$33.75** Reg. \$45

(COUPON EXPIRES 1-30-88)

**FREE Make-Up Application**

&

**20% OFF Redken Skin Products**

with FACIAL

(COUPON EXPIRES 1-30-88)

**FREE**

**FACIAL WAXING**

with the purchase of

other

depilatory

waxing

services

thru

Jan. 30 1988

**FREE**

**Haircut**

and

**\$5 off reg. price of perm.**

COUPON VALID FOR NEW CUSTOMERS ONLY THRU 1-30-88



**WOMEN'S**

haircut

blow-dry & style

**\$10.50 WITH COUPON**

OFFER EXPIRES 1-30-88

**MEN'S**

haircut

blow-dry & style

**\$7 WITH COUPON**

OFFER EXPIRES 1-30-88

**Kim & Company**

**THE ULTIMATE IN HAIR, NAIL, SKIN & BODY CARE**

Kim S. Long  
Bernadette Stoker  
Teresa Minix  
Joyce Bartkowiak

121 E. ELIZABETH ST., STOCKBRIDGE  
(517) 851-7062

OPEN  
6 DAYS A WEEK  
Tues., Wed., Thurs.-evenings

**VISIT OUR NEW SKIN-CARE ROOM!**

**DEVELOP 10**  
Nail Strengthening System

WE USE AND RECOMMEND  
**PAUL MITCHELL**  
PROFESSIONAL SALON PRODUCTS

**REDKEN**

# SPORTS

Let's Go

Bulldogs!

## Dog Rally Falls Short As Indians Win By Six

Chelsea Bulldogs fought back from a 15-point third-quarter deficit but the rally fell short as the Tecumseh Indians took a 58-52 victory in the Chelsea gym last Friday night.

Chelsea dropped to 1-4 in the Southeastern Conference and 2-7 overall. The Indians evened their league mark at 2-2.

In a non-conference game at class A Howell on Tuesday, Jan. 12 the Bulldogs were crushed, 73-51.

Tecumseh took advantage of poor Chelsea first and third quarters and out-scored the Bulldogs 29-16.

However, with less than two minutes to play, Chelsea narrowed the gap to 55-52 on a three-point play by Kevan Flanigan, who was fouled on a short jumper in the lane. Flanigan and Matt Monroe scored 17 of the Bulldogs' 22 points in the quarter. Monroe opened the quarter with the Bulldogs' first seven points and Flanigan put in the last seven.

But the Indians made three of four free throws in the last minute and Chelsea turned the ball over on a charge.

"Once again we got way down, made a big run, but couldn't get back over the top," said Chelsea coach Robin Raymond.

"Again, we played poorly in the third quarter and I don't know why that is because we don't make drastic changes so there shouldn't be any confusion.

"However, defensively we played real well. I think we surprised Tecumseh by playing a zone defense in the first quarter. If we had had a few shots fall I think the complexion of the game would have been completely different. We had good shots, but they didn't fall."

Chelsea scored just nine points in the first quarter in which they missed six shots from less than 13 feet and finished with 4 of 13 shooting from the field. The story was much the same in the third quarter when the Dogs were 3 of 14 from the floor and missed five shots inside.

For the night Chelsea shot just 31 percent from the field (18-57).

Raymond said the defensive effort was the team's best in the last four or five games. The Indians took just 46 shots as the Bulldogs did an effective job keeping the ball out of the middle.

It was the first time all year the Bulldogs played a zone defense. Raymond said he wanted to counteract the Tecumseh inside game, which featured 6'5" Steve Meredith and 6'4" Larry Anschuetz. However, he wasn't counting on a strong perimeter game from guard Tom Clark, who sank three three-point shots and led both teams with 17 points.

Monroe and Flanigan led the Bulldogs in scoring with 14 and 13 points, respectively. It was the second straight game Monroe paced the team. The 13 points was Flanigan's high for the year.

"It was the second straight game Matt has played well because he's gotten into the flow of what we're trying to do," Raymond said.

"He has always been a good shooter, but his defense has improved a lot and he can hold his own. Kevan also had a good all-around performance."

Rounding out the scoring were Junior Morseau with nine, John Catlett with six, John Collins and Phil Thomson with four each, and Chad Starkey with two.

In the Howell game, Chelsea was down 40-13 at half-time as the big Howell front line "played volleyball on the backboards," Raymond said. "Their big kids really hurt us in-

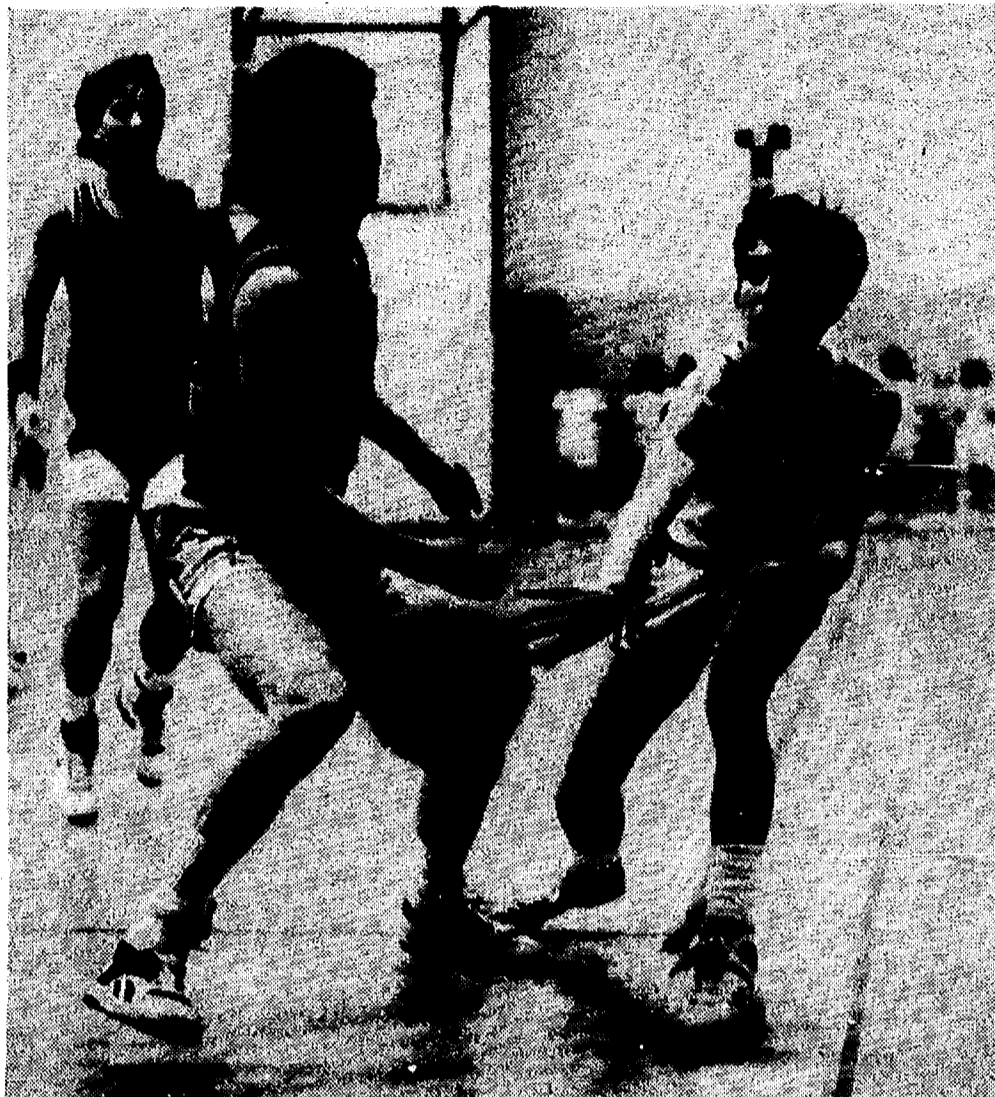

JOHN COLLINS makes the pass inside for an assist during first half action last Friday in the Chelsea gym against Tecumseh. Chelsea's rally fell short as they fell too far behind early on.



CHAD STARKEY gets off a jump shot over Tecumseh's Steve Meredith during last Friday's home game. Poor first and third quarters put the Bulldogs in a hole they couldn't climb out of and the Indians took a 58-52 victory.

side. They were 6-3, 6-3 and 6-4 and we couldn't do anything to stop them. They weren't lacking any depth in height on the bench, either."

Howell's press also hurt the dogs early. After falling behind by so many points at half-time, Raymond made the unusual move of asking the Howell coach to keep the press on because he wanted his team to practice against it.

"Even though the complexion was different because the game was already over, we played much better

offensively in the second half," Raymond said.

"We outscored them 38-33."

Chelsea had another poor shooting night, making just 16 of 56 shots. Howell was an even 50 percent on 29 of 58 shooting.

Monroe led the Bulldogs with 15 points. Other scorers included Starkey, with nine, Collins, eight, Morseau, seven, Larry Nix, five, Greg Boughton, three, and Tim Anderson and Jeff Marshall, two each.

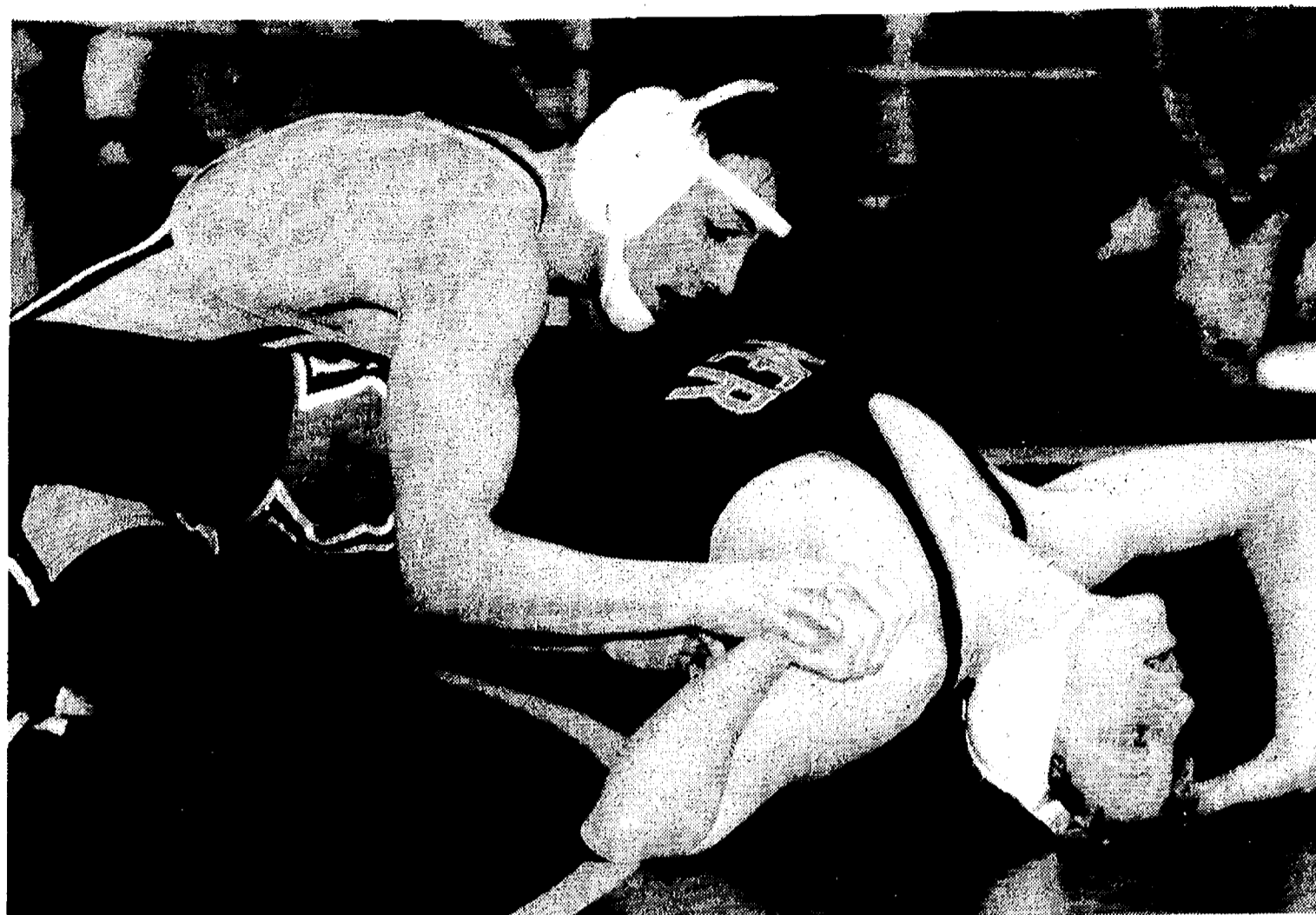

ROBERT KORNEXL pinned Mark Herson of Homer in :47 last Saturday in his opening match of the Hillsdale Invitational. Kornexl went on to place third at 132 pounds. Coach Kerry Kargel said Kornexl is beginning to come on strong for the Dogs.

## Wrestlers Take Sixth at Competitive Hillsdale Meet

Chelsea Bulldog wrestlers took sixth place in the competitive Hillsdale Invitational last Saturday, Jan. 16.

Heavyweight Mike Taylor was the only Bulldog to reach the finals of any weight class.

"It was a tough, tough meet," said Chelsea coach Kerry Kargel.

"We also had a couple of kids out who would have probably reached the finals. With a full team we could probably have finished second."

Taylor lost in the finals to Chris Kelchner of Jackson County Western by a pin in 1:18.

"Kelchner is a big, physical kid who has already pinned two state qualifiers," Kargel said.

On his way to the finals, Taylor pinned Jeff Reaume of Hudson in 3:33 and Jim McCormick of Jackson in 1:33 and won a 16-5 decision over Ward Bates of Dexter.

Other Bulldogs who placed in the meet included Reno Nye, fourth at 119 pounds, Robert Kornexl, third at 132 pounds, and Doug Wingrove, third at 138 pounds.

Nye wrestled five matches, winning three. He opened with a pin of Jeff Parkhurst of Hudson in 3:35 and followed with a 12-6 decision over Kent Wyatt of Quincy. Doug Baird of Napoleon pinned Nye in 1:43, dropping him to the lower bracket. Chris Laramie of Dexter was pinned by Nye in :15. Nye lost his final match of the day to Rick Barnett of Jonesville, 6-4.

Kornexl finished one point away from reaching the finals as he lost his second match of the day to Tony Charameda of Marshall, 10-9, on a last-second move. However, Kornexl opened with a pin of Mark Herson of Homer in :47. He also pinned Lonnie Pierfer of Hillsdale in 3:46 and Kevin Donaldson of Hudson in 1:53.

"Robert is really starting to come on for us," Kargel said.

"His 10-9 loss was a real heart-breaker and I felt real bad for him."

Wingrove was also probably one point away from the finals as he lost his second match to Jason Prieur of Carleton Airport, 11-10.

"Prieur is a real tough kid," Kargel said.

"Doug just relaxed at the wrong time."

Wingrove opened with a 16-2 deci-

(Continued on page 13)

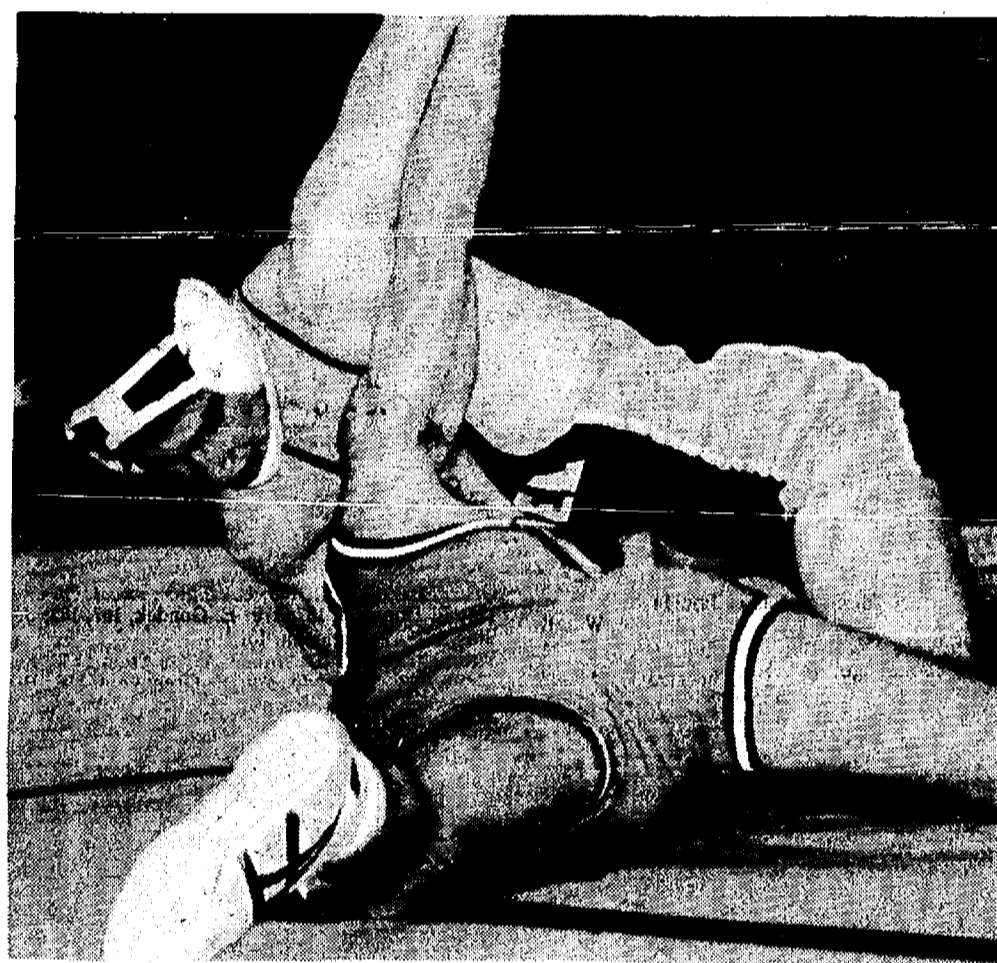

CHELSEA'S RENO NYE placed fourth at 119 pounds at the Hillsdale Invitational last Saturday. Nye won three of his five matches on the day.

**FOX TENT AND AWNING CO.**  
"If it's made of Canvas we make it"

**GET YOUR CUSTOM  
ICE FISHING SHANTIES  
MADE NOW!**

617 S. Ashley, Ann Arbor • 313 665-9126

### HEARING AIDS HAVE A NEW LOOK

**barely visible**

If you can hear but can not always understand. If people seem to mumble. Learn how you can be helped with the ARGOSY CANAL AIDS. The CCA is so tiny you'll hardly know it's there. It fits comfortably within your ear canal and is barely visible. Yet, you'll know you're wearing a hearing aid because, from the moment you slip it in, you'll enjoy the benefits of hearing and understanding what people say.

If you or someone you know, is concerned about their hearing, make an appointment for a FREE ELECTRONIC HEARING TEST, to see if you could benefit from one of these small aids. These aids come with a three year "No Lemon" warranty.

**FREE HEARING TESTS  
January 19th thru the 29th**

Call for an appointment, please.  
**517-782-5724**

**BECKORD'S, INC.**  
2922 Wildwood Ave. Jackson, Michigan

### COCA-COLA SPECIAL

Enjoy Coke	Enjoy Coke	Enjoy Coca-Cola CLASSIC	cherry Coke	diet Coke
diet Coke	ENJOY TAB	Sprite	Sprite	mello yello

**8 1/2 liter bottles \$2.09** plus deposit

**2 LITER BOTTLES... \$1.39** plus deposit

**Tower Mart Party Store**  
528 N. Main, Chelsea Ph. 475-9270

### UNIVERSAL LIFE

**TAKE A NEW LOOK**

at the affordable protection and tax advantages you've been looking for

Your search is over. Universal Life from Farm Bureau Life Insurance Company of Michigan offers the low-cost protection, high interest rate, and tax-deferred cash build-up that Michigan families want. Your money starts earning our high rate from the first dollar deposited into the cash value fund. A \$25,000 minimum policy now available for children and older folks.

Making your future a little more predictable.

JOHN ROWE  
121 S. Main  
Chelsea, MI  
Phone: 475-9184

DAVE ROWE, CPCU, CIC  
Chelsea, MI  
Phone: 475-9184

# BOWLING

## Rolling Pin League

Standings as of Jan. 12

	W	L
Beaters	45	31
Coffee Cops	44 1/2	31 1/2
Tea Cops	43	33
Blenders	42 1/2	33 1/2
Grinders	40 1/2	35 1/2
Kookie Cutters	39 1/2	36 1/2
Jelly Rollers	39	37
Lollipopers	38	38
Sugar Bows	37	39
Pops	31	45
Happy Cookers	30	46
Silverware	25	50

500 series: E. Winstead, 510.  
400 series: K. Fouty, 450; J. Rosenreiter, 411; S. Ritz, 439; J. Lonskey, 435; M. Bremer, 421; B. Wolfgang, 457; B. Haist, 426; M. Plumb, 412; K. Strook, 422; M. Biggs, 454; J. Fouty, 446; J. Cavender, 418; V. Brier, 412; J. Stapish, 497; R. Musbach, 474; G. Clark, 474; D. Klink, 418; B. Parish, 401; P. Harok, 407; J. Edick, 423; J. Guenther, 444; P. Wurster, 457.  
140 games: K. Fouty, 173, 187; J. Rosenreiter, 161; S. Ritz, 161, 145; J. Lonskey, 157, 143; M. Bremer, 162; B. Wolfgang, 165, 147, 145; B. Haist, 146; M. Plumb, 150; K. Strook, 170; V. Brier, 160; J. Cavender, 153, 142; M. Biggs, 173, 153; J. Fouty, 162, 142, 142; J. Stapish, 156, 156, 143; R. Musbach, 192, 159; G. Clark, 157; D. Klink, 147, 145; G. Clark, 172, 166; C. Kielwasser, 147; B. Parish, 168, 166, 147; P. Harok, 146; J. Edick, 150, 146; P. Martell, 142; E. Winstead, 138, 162, 167; S. Ringe, 147; J. Guenther, 163, 157; P. Wurster, 168, 156.

## Junior House Ladies

Standings as of Jan. 12

	W	L
Cook's Grocery	48	28
Poma Pizza	41	35
Thompson Ladies	41	35
Falmer Ford	40	36
Gregory Inn	39	37
Klink Excavating	38	38
Bollinger Sanitation	36	40
Lee Farms	33	43
Chelsea Milling	32	44
Jim's Scrap & Iron	32	44

Series of 450 and over: L. Haas, 490; C. Stephen, 480.  
Games of 140 and over: C. Stephen, 211, 145; K. Sweet, 158; B. Mahler, 148, 148; L. Klink, 151; C. Hasenkamp, 158, 152; S. Klink, 156, 160; D. Pickering, 148, 178; S. Wright, 176; J. Seyfried, 145, 141; J. Atkinson, 141; A. Pearson, 153, 142; L. Haas, 154, 138, 153; M. Liebeck, 154, 144; M. R. Cook, 140, 152; M. Miller, 151.

## Split Weekenders League

Standings as of Jan. 18

	W	L
Pin Heads	48	22
Hi Rollers	44	26
Our Gang	44	26
Out To Score	41	29
B-J's	39	24
Lucky Thirteen	37	33
Spare Timers	35	35
JOBB!	35	35
Can't Decide	33	37
Kookie Krumbs	33	37
Outlaws	33	37
Hi Hopes	32	38
The Hookies	32	38
Sweet Things	31	39
Four W's	31	39
Hamsters	29	41
Team No. 14	20	50
Phantom Five	17	53

Women, games of 175 and above: T. Kennedy, 175; A. Pearson, 173.  
Men, series of 475 and above: T. Kennedy, 494.  
Men, games of 200 and above: K. Sprague, 215; J. Clements, 224.  
Men, series of 525 and above: T. Stafford, 530; J. Clements, 615.

## Junior House League

Standings as of Jan. 14

	W	L
Little Wack Excavating	17	4
Mark IV Lounge	15	6
Chelsea Lanes	14	7
Pine Knoll Builders	14	7
Seitz's Tavern	13	8
Belsor Builders	12	9
Chelsea State Bank	12	9
Associated Dryers	11	10
Village Motors	11	10
W. A. Thomas Co.	10	11
Vogel's Party Store	10	11
Chelsea Woodshed	7	14
4-D Sales & Service	7	14
Smith's Service	7	14
V. C. Dogs	7	14
Jenex	4	17
Washnetaw Engineering	4	17
K. & E. Screw Products	0	21

Series of 525 and above: F. Shulz, 528; D. Layher, 531; G. White, 531; F. Modzejewski, 536; K. Sullivan, 565; M. Williamson, 599; P. Fletcher, 603; G. Leonard, 650.  
Games of 210 and above: J. Lyerla, 211; J. McDaniels, 211; M. Williamson, 214; F. Shulz, 213; F. Modzejewski, 224; G. Leonard, 236.

## Chelsea Suburban League

Standings as of Jan. 13

	W	L
The Doughnut Shoppe	93 1/2	46 1/2
Edwards Jewelry	83 1/2	56 1/2
After Hours Lock Service	81 1/2	58 1/2
D. D. DeBurring	80	60
Ann Arbor Centerless	77	63
Chelsea Pharmacy	67	73
Chelsea Lanes	63	77
Sparky's Gals	60	80
Big Boy	60	80
Dunn It I Know	59 1/2	80 1/2
Flow Ezy	58	82
Harper Pontiac	55	85

Games of 155 and over: P. Harok, 174, 172, 188; B. Risher, 174; S. Schulz, 168, 163; D. Keezer, 159, 158; B. Harden, 167, 160; D. Collins, 166; L. Alder, 167, 178; J. Brown, 189; J. Buku, 184; C. Thompson, 177, 167, 189; S. Jackson, 64; B. Bush, 156; E. Pastor, 164, 181; S. Bassett, 167, 168; W. Gerstler, 162; G. Williamson, 64; G. Walkow, 160; W. Jackson, 184, 183; K. Fletcher, 169, 177; B. Harms, 168, 177; J. Harms, 168; B. Urbanek, 171; T. Saarinen, 159, 155; K. Bauer, 186, 157; K. Powers, 201, 179; M. A. Breza, 167; M. Usher, 183, 167; S. Walz, 184; M. A. Walz, 190, 169.  
450 series and over: P. Harok, 534; S. Schulz, 478; L. Alder, 488; C. Thompson, 533; E. Pastor, 485; B. Harms, 483; K. Bauer, 473; K. Powers, 529; M. Usher, 500; M. A. Walz, 506.

## Chelsea Bantams

Standings as of Jan. 16

	W	L
Tigers	51	19
Wolverines	43	27
Pin Busters	35	35
Kool Kids	29	41
Cheerleaders	25	45
Phantoms	24	46

High games of 50 and over: K. Lynch, 60, 100; J. Renaud, 72, 58; J. Schanz, 67; A. Erskine, 88, 78; B. Neustifter, 72; D. Oberg, 75, 67; C. Hatch, 61, 62; D. Amstall, 56; B. Armstrong, 71, 61; V. Pitts, 60, 62; A. Sweet, 86, 70; S. Bolzman, 64, 54.  
Series of 100 and over: K. Lynch, 160; J. Renaud, 130; J. Schanz, 114; A. Erskine, 104; R. Neustifter, 108; D. Oberg, 163; C. Hatch, 123; B. Armstrong, 132; V. Pitts, 122; A. Sweet, 156; S. Bolzman, 118.

## Chelsea Preps

Standings as of Jan. 18

	W	L
Alley Cats	61	37
Chelsea Lanes	59	39
Landalet Mig.	59	39
Top Gun	52	46
Great Balls of Fire	51 1/2	47 1/2
Pinheads	47	47
Land Busters	50 1/2	48
Catch the Wave	49	49
4 Leaf Clovers	49	49
Fabulous 4	48	50
Scorpions	39 1/2	58 1/2
Lucky Strikers	27	71

High games of 100 and over: H. Greenleaf, 111; S. Renaud, 111, 104; A. Wallace, 111, 110; S. Steele, 128, 128; C. Vargo, 106, 106; J. Bergman, 104, 112; N. Oake, 127; E. Lynch, 128; D. Allen, 103; B. Martell, 131, 108, 109; E. Greenleaf, 129, 143, 121; R. White, 106, 119, 106; M. Blossom, 109, 119; B. Burchett, 119; M. Smith, 101; M. Messner, 124; J. Clark, 102, 140.  
Series of 300 and over: A. Wallace, 313; S. Steele, 345; J. Bergman, 313; N. Oake, 338; P. Lynch, 310; B. Martell, 348; E. Greenleaf, 398; R. White, 331; M. Blossom, 315; J. Clark, 341.

## Chelsea Realty

Standings as of Jan. 13

	W	L
Quit Claim Five	75	51
Septic Tanks	72	54
Land Lovers	65	61
Stud Finders	64	62
Cottage Dolls	54	72
Real T Gals	48	78

Games over 150: K. Loveland, 153; E. Good, 158; S. Thurman, 159; D. Winans, 178; T. Whitley, 179; R. Angelucci, 154, 178; S. Steele, 245, 175; A. White, 155; K. Clark, 192, 162; L. Raade, 172, 150; K. Greenleaf, 176, 184, 168; C. Zeigler, 166; J. Hatch, 184; R. Hummel, 167, 170; E. Gondok, 167, 163; J. Sias, 161; L. Craddock, 161.  
Series over 450: D. Winans, 457; S. Steele, 563; K. Clark, 492; L. Raade, 470; K. Greenleaf, 508; R. Hummel, 489; E. Gondok, 454.

## Bumper Bowlers

Results of Jan. 14

High games: B. Sayers, 71; J. Dennis, 55; T. J. Miller, 87; M. Vargo, 64; J. Baird, 78.

## Nite Owl League

Standings as of Jan. 18

	W	L
Chelsea Lions	18	10
The Wall	17	11
Unit Packaging	16	12
Jeffy Mix	12	16
Brookly Shell	12	16
Rowe Insurance	9	19

200 or over games: Dean Thompson, 236.  
500 series: Dean Thompson, 606; T. Sweeney, 525; H. Pearson, 536.

## Leisure Time League

Standings as of Jan. 14

	W	L
Alley Cats	93 1/2	46 1/2
Oops	43	37
Country Belles	40 1/2	35 1/2
Sweetrollers	38 1/2	37 1/2
Late Ones	38 1/2	37 1/2
Mistifs	38	38
Shud-O-Bens	35 1/2	40 1/2
Sudden Death	34	42
Oldies But Goodies	32	44
Lucky Strikers	32	44

400 series: B. Kies, 520; G. Wheaton, 500; M. Birtle, 568.  
200 games: M. Birtle, 239.  
400 series: B. Cobb, 472; K. Cross, 412; K. Haywood, 430; R. Musbach, 405; C. Hoffman, 465; M. R. Cook, 453; D. Thacker, 422; Julie Kuhl, 400; J. Hafner, 462; L. Porter, 442; J. Cavender, 402; M. Hanna, 428; B. Parish, 412; R. Horning, 478; M. Kolander, 403; B. Zenz, 470; P. McVittie, 490.  
Games of 140 and over: J. Park, 142; B. Cobb, 177, 173; K. Cross, 146, 154; B. Kies, 168, 173, 181; K. Haywood, 171; G. Wheaton, 172, 163, 146; R. Musbach, 147; C. Hoffman, 142, 167, 156; M. R. Cook, 157, 158; D. Thacker, 155; Julie Kuhl, 163; Judy Kuhl, 148; J. Hafner, 163, 161; J. Riemenschneider, 143; L. Porter, 150, 169; M. Birtle, 151, 178, 209; M. Hanna, 141, 159; B. Parish, 144; R. Horning, 190, 182; M. Kolander, 147; B. Zenz, 179, 166; P. McVittie, 156, 158.

## Tri-City Mixed League

Standings as of Jan. 15

	W	L
The Village Tap	14	0
3-D	12	2
Dexter Party Store	12	2
Bert's Auto	12	2
Triangle Towing	10	4
All For One	10	4
Zoe's	9	5
Chelsea Telecom	7	7
Manchester 124	7	7
Tindall Roofing	6	8
Alley Cats	5	9
Chelsea Lanes	4	10
Gemini	4	10
Central Laundry	4	10
Detroit Abrasives	4	10
Chelsea Big Boy	2	12
Iffers	2	12
Blind	2	12

Women, 475 series: T. Young, 490; J. Burnett, 482.  
Women, 175 games: J. Burnett, 193, 177; T. Ritchie, 177; T. Young, 199; K. Fletcher, 178; J. Ziel, 176.  
Men, 525 series: G. Biggs, 549; D. Gipson, 528; A. Rosenreiter, 563; D. Shadley, 550.  
Men, 200 games: D. Shadley, 207; T. Rosenreiter, 215, 210; D. Gipson, 203; G. Biggs, 202.

## Chelsea Lanes Mixed

Standings as of Jan. 15

	W	L
Everett's Restaurant	91	42
Howlett Hardware	82	51
The Ladies	82	51
Ten Piners	82	51
Wild Four	70 1/2	62 1/2
Leathernecks + One	66 1/2	66 1/2
Tigers	65	68
Agas Agas	62	71
Win Knows	62	71
Carol's Plucking Parlor	57	76
Lyn's Hair Care	48	85

Women, 425 series and over: B. Kaiser, 443; M. Gipson, 474; C. Moore, 454; D. Adams, 452; R. Zator, 454; S. Wolverson, 468.  
Men, 475 series and over: D. Kruszewski, 487; J. Richmond, 526; J. Myers, 485; C. Williams, 529; L. Leath, 489; R. Goritz, 530; T. Stafford, 482.  
Women, 150 games and over: B. Kaiser, 158; M. Gipson, 188; C. Bolzman, 153; J. Schulz, 151, 158; N. Myers, 157; T. Jennings, 173; M. Biggs, 177; J. Schumde, 154; S. Wolverson, 168, 164; M. Stafford, 157.

## Senior House League

Standings as of Jan. 18

	W	L
Affordable Chiropractic	24	4
United Supply	19	9
Bollinger Sanitation	17	11
VFW No. 4076	17	11
Balloon	16	12
Vogel's Party Store	16	12
Thompson's Pizza	15	13
Freeman Machine	14	14
Parts Peddler	14	14
Waterloo Village Mkt.	13	15
Kilbreath Trucking	12	16
Steele's Heating	12	16
J & M Oil	12	16
McCalla Feeds	11	17
Salvatore's Service	11	17
Chelsea Lumber	11	17
Mort's Custom Shop	10	18
D. D. DeBurring	8	20

High series, 525 and over: K. McCalla, 540; J. Bauer, 559; D. Noye, 564; D. Adams, 552; R. Zator, 544; F. White, 542; D. Trinkle, 564; J. Vogel, 551; E. Curry, 535; D. Thompson, 564; R. Miles, 537; R. Ameal, 529; W. Westphal, 537.  
High game, 200 and over: K. McCalla, 245; J. Bauer, 212, 200; D. Noye, 200; D. Adams, 214; Trinkle, 221; M. Williamson, 201; D. Thompson, 214; R. Miles, 233; M. Dault, 202.

## Men's 30-and-over Basketball

Standings as of Jan. 17

	W	L
Chelsea Big Boy	2	0
Pilot Plastic	2	0
Wazoo Annex	1	1
Lyon Auto	1	1
Wood I.	1	1
BookCrafters	1	1
Westside Gym	0	2
Woodshed II	0	2

Results of Jan. 17  
Chelsea Big Boy 49, Wazoo Annex 40.  
Woodshed I 67, Westside Gym 40.  
BookCrafters 44, Woodshed II 30.  
Pilot Plastic 68, Lyon Auto 59.

It's true that termites do more than \$750 million of damage each year in this country. But, according to International Wildlife magazine, their ecological good may outweigh the economic harm. Of the 2,000 species, only about 10 percent cause any economic damage at all. On the other hand, all of them benefit us because they recycle vast quantities of cellulose, making its atoms available to living plants!

## FRANK GROHS CHEVROLET BODY SHOP

7130 DEXTER RD. DEXTER

New Expanded Facility

FREE ESTIMATES

WE DO:

- Rust Repairs

- Corvettes

- Insurance

- Complete Paint Framework

426-4677



ATHLETES OF THE WEEK are Chelsea seniors Gary Dosey and Laura Walton. Gary is co-captain of the Bulldog wrestling team and competes at both 145 and 155 pounds. He is the son of John and Maggie Roberts, 13212 Old US-12. Gary has shown finesse and intelligence on the mats the season and has beaten several stronger opponents. In his spare time he likes to lift weights. Last fall Gary was the starting right guard on the varsity football team. Gary would like to enter Western Michigan University next fall. Laura is the captain of the 1987-88 volleyball

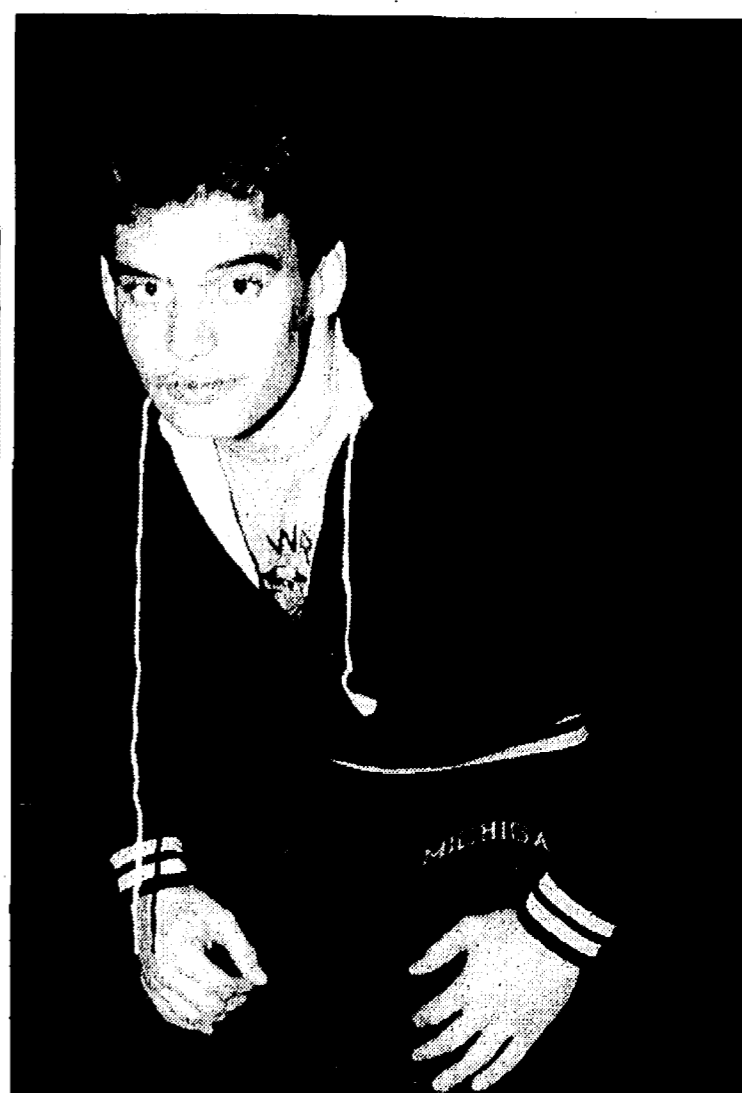

team. She is the daughter of David and Susan Walton, 710 N. Main St. This is her second year on the varsity team. "Laura is one of our fastest players so she will be counted on as one of our leading hitters," says coach Karen Tobin. "She always works hard in practice to improve her back row play." Laura is also an excellent golfer and may show her talents with Chelsea's first girls golf team this spring. Laura is a member of the Chelsea chapter of the National Honor Society and would like to attend Western Michigan University next year.

## Novi Swimmers Too Strong For Chelsea in 100-6

## SPORTS NOTES

BY BRIAN HAMILTON

It got a little dangerous for me last Friday night in the Chelsea gym. First, Brian Burg nearly wiped me out while diving for a loose ball during the junior varsity game.

Later on, Phil Thomson could have taken a dive into my lap while going for a loose ball but he diverted his momentum at the last second.

It's one of the hazards of trying to photograph sports. But being up close also gives a perspective on sports that you can't appreciate from the bleacher seats.

One of the perks of my first newspaper job was a season photo pass for Atlanta Hawks basketball games. This was back when they weren't any good, so passes were easy to get.

All us photographers sat underneath and behind the baskets.

About my second time out, George McGinnis drove for a lay-up, got pushed to the floor, and ended with his chest across my lap. The guy sitting next to me had McGinnis' knees in his lap. McGinnis was a big, big man.

You might think this was painful, but it was more surprising than anything. However, what I remember most is that I ended up soaking wet. McGinnis might just as well have gotten out of a swimming pool he was so wet.

In fact, one of the things that initially impressed me the most about watching pro basketball up close is how much those guys sweat. Wes Unseld would literally drip a small pool of water at his feet while shooting free throws. Sweat would drip off his face as though someone was pouring a glass of water on top of his head.

Another thing that struck me is how much they swear. And I'm talking about major league swearing, five, six, four-letter words at a time. They wouldn't last 30 seconds in a high school game.

When McGinnis got out of my lap, he turned to the court and discovered that a foul hadn't been called. He picked up the ball with two fingers, walked over to the photographers. "Man, can you believe that?" he asked, slammed the ball to the court and caught it again. "That was one jive---, mother----- call if I ever saw one."

See, pro basketball players also like to complain a lot.

Everytime I see a pro player get a technical foul for something other than physical violence I figure that he's directly questioned an official's manhood. Otherwise there'd be a technical called about every seven seconds.

High school basketball players swear, too, but it's usually only one word at a time said just loud enough for the guy next to him to hear.

I figure the verbal part of basketball, like the physical part of basketball, gets more intense with each succeeding level.

High school coaches often talk about their teams not giving up and hustling all the way. Lots of times it's a way of saying something nice when the team has lost by 20 points.

However, junior varsity basketball coach Jeff Dils should be proud of the way his kids hung in there the second half last Friday against Tecumseh.

The JVs were down by 18 points at the end of the third period after playing an absolutely miserable third quarter. However, they ended up losing by four points and I'm convinced they would have won the game if they could have played for another minute.

Defense, hustle, and capitalizing on Tecumseh mistakes, shifted the momentum early in the fourth quarter. You could see the kids' confidence reach a high point with about two minutes to go.

Particularly impressive was the determined play of Brian Burg. He hit the boards, made the plays underneath, and as I mentioned earlier, dove for loose balls.

Anyone who has watched the varsity team this year knows the Bulldogs lack the player who will take charge every game.

That has made for some interesting contests this year because you never know who will shine on any particular night.

John Cattell and Jeff Marshall scored a lot of points in the early going. Junior Morseau has had a couple of big nights. Friday night was Matt Monroe's and Kevan Flanigan's turn.

Monroe, who has sat on the bench much of the season, took charge in the fourth quarter and scored 10 points. Flanigan scored six down the stretch in heavy traffic on shots that I thought didn't have a chance.

We've seen glimpses of what the Bulldogs can accomplish when everyone is playing to his potential—last week's second quarter against Dexter was a good example. They can be virtually unstoppable.

However, inconsistency is what has caused the Bulldogs to lose their last five in a row (before last night) and fall to 2-7 on the season.

Nevertheless, the Bulldogs are fun to watch. And you never know who might look like a star on any given evening.

I was sorry to see such a sparse crowd for last Friday's home game. Last year at this time you could hardly find an empty seat.

It just shows that even on the high school level, many fans only want to watch a winner. It's too bad because I used to think that school spirit, especially at the high school level, was capable of transcending that attitude.

But I'm beginning to change my mind.



BRIAN BURG plays the tough defense and deflects this Tecumseh pass late in last Friday night's home junior varsity game. Chelsea scored 27 points in the fourth period and Burg scored 27 points in the game in a 64-60 losing effort.

## JV Cagers Score 27 In 4th Quarter But Lose to Tecumseh

Chelsea's junior varsity cagers scored 27 points in the fourth quarter last Friday night against Tecumseh but it wasn't enough as the Indians held on for a 64-60 victory in the Chelsea gym.

The Bulldogs had horrible first and third quarters, scoring three points in the first and nine in the third. Heading into the final period they were down by 17 points, 50-33.

"I can't help but wonder what would have happened if we had played any kind of first quarter," said Chelsea coach Jeff Dils.

Chelsea used an aggressive trapping press in the fourth quarter to get back into the game. Tecumseh committed numerous turnovers, allowing the Bulldogs to score some easy baskets. Brian Burg scored the bulk of his team-high 27 points in the quarter, many on passes from Kerry Plank.

Chelsea had an opportunity to cut the lead to two points, but that's as close as they came.

Kyle Plank was the only other Bulldog in double figures with 12 points. Brandon Murrell, in his first start, scored nine points at forward.

"Brandon worked hard and had a good game," Dils said.

Rounding out the scoring were Kerry Plank with seven, Chris Wilson with four and Chad Raymond with one.

The Bulldogs dropped to 4-5 over-all and 4-1 in the Southeastern Conference.

Another poor first quarter sank the Bulldogs against Howell on Tuesday, Jan. 12, a game Chelsea eventually lost 69-45.

The Bulldogs scored a single field goal in the opening period and trailed 32-15 at half-time and 50-28 at the end of three quarters.

"Our concentration was non-existent at the beginning of the game," Dils said.

"We just seem to have a hard time getting rid of one or two quarters a game that kill us."

Howell had a 6'8" sophomore "who knew what to do with the ball," Dils said. The sophomore scored 28 points and didn't have much problem inside.

"I don't think he was so intimidating but I think our kids thought about him too much."

Chelsea cut the Howell lead to 13 points in the middle of the fourth quarter but could get no closer.

Burg led the Dogs with 17 points and Kerry Plank scored 16. Other scorers included Chad Raymond and Kyle Plank with four each and Erich Hammer and Wilson with two each.

Chelsea faces the top JV team in the conference Friday at Pinckney.

### Chelsea Sports Calendar

Wednesday, Jan. 20—	7-8 Swimming vs. Willow Run.....	A 4:00
Thursday, Jan. 21—	9 Basketball vs. JC Western.....	A 7:00
	Volleyball vs. Dexter.....	A 7:00
	Wrestling vs. Dexter.....	H 6:30
	7-8 Basketball vs. Tecumseh.....	H 4:30
Friday, Jan. 22—	Basketball vs. Pinckney.....	A 6:00
Saturday, Jan. 23—	JV Volleyball in Ypsil. Inv.....	A 8:00
	Volleyball in Clinton Inv.....	A 8:00
	Wrestling in Athens Inv.....	A 9:00
	7-8 Wrestling in Hillsdale Inv.....	A 8:00
Monday, Jan. 25—	9 Basketball vs. Milan.....	H 7:00
	Volleyball vs. Milan.....	A 7:00
	7-8 Swimming vs. Erie Mason.....	A 4:30
Tuesday, Jan. 26—	Swimming vs. Dexter/Dundee.....	H 7:00
	Volleyball vs. Lunen Christi.....	A 6:30
	7-8 Basketball vs. Saline.....	H 4:00
	7-8 Wrestling vs. Dexter.....	H 4:00

National Veterans Training Institute in Denver was established by the U. S. Department of Labor in cooperation with the Colorado Department of Labor to train state Job Service employees who work with veterans from across the nation.

### Is your IRA a sleeping giant?

You've been putting money into your IRA for a few years now—but maybe you haven't realized that it's grown into an amount worthy of serious investing.

If your IRA is asleep at the bank, or just not earning the kind of returns it could be, talk to us—the investment specialists of Integrated Resources Equity Corp. We'll show you a variety of financial investments for your IRA fund that can turn a sleeping giant into a hard-working one.

So call us today. After all, isn't it time you woke up that sleeping IRA?

**Integrated Resources**

761-3196  
Jim Reisinger, CLU, ChFC  
Integrated Resources Member  
Equity Corporation NASD/SIPC  
315 Eisenhower, Suite 11  
Ann Arbor, MI 48108

CUSTOM CABINETS BUILT FURNITURE REPAIR

**CHELSEA WOODWORKING & CABINET SHOP**

ALL TYPES OF CUSTOM WOODWORK

119 BUCHANAN ST., CHELSEA  
(313) 475-8020  
(Old Chevrolet Garage)

Charles E.

**Sullivan Plumbing**

Licensed Michigan Master Plumber

- Water Heaters
- Remodeling
- Service & Repair
- New Construction
- Water Softeners
- Sewer Cleaning

**475-8114**

Free Estimates

Reasonable Rates

**EUCHRE TOURNAMENT**

Sponsored By  
**ROD & GUN CLUB AUXILIARY**

**Saturday, Jan. 23 — 8:00 p.m.**

**CASH PRIZES**  
Registration at the door.

**See You at the Clubhouse**

**H & S FARM REPAIR**

GAS OR DIESEL

ANY MAKE OR MODEL ON OR OFF FARM

Pickup and Delivery Available

**EQUIPMENT HAULING**

- FARM EQUIPT.
- CONSTRUCTION EQUIPT.
- LAWN & GARDEN EQUIPT.
- CHAIN SAWS

**FORD TRACTORS FOR SALE**

**475-7547**

Call us for a very special price on your major overhaul

**20750 WATERLOO RD., CHELSEA**

BILL HAFNER VELTON STEPHENS

**CHELSEA WELDING**

Ph. 475-2121

**WELDING & FABRICATION**

- HELI-ARC-PIPE THAWING
- DRAW-TITE TRAILER HITCHES

**HYDRAULIC REPAIRS**

- CYLINDERS, VALVE, PUMPS
- SNOW-PLOWS REPAIRED
- NEW HYDRAULIC HOSE

**121 Buchanan St. Chelsea**

**Ph. 475-2121**

**DRAW-TITE U-HAUL**

**FOR PROFIT**

**FEED**

See us for feed needs!

**Feed Formulas Tested, Proved To Get Results**

Extra proteins, vitamins and minerals in proper balance, scientifically blended, make our feeds real profit producers for you.

**Farmers' Supply Co.**

Phone 475-1777

**Tell Them You Read It In The Standard!**

**UNADILLA STORE**

OPEN ALL YEAR — 7 DAYS

**AND DELI**

Open Sun.-Thurs. 11 a.m.-10 p.m. Open Fri.-Sat. 11 a.m.-11 p.m.

SINCE 1873

**OLDEST STORE IN LIVINGSTON COUNTY IN OF DOWNTOWN UNADILLA**

BETTY LYTTLE, Owner **498-2400**

**DELI IS OPEN AT 5 p.m. FRI., SAT.**

**OUR ICE CREAM PARLOR IS OPEN YEAR 'ROUND SERVING 16 FLAVORS DELICIOUS, REAL**

- ICE CREAM
- HOMEMADE WAFFLE CONES
- HOT FUDGE SUNDAES (with edible dish!)
- PENNY CANDY

**TRY OUR DELICIOUS, HOME-MADE PIZZAS**

bread sticks • "always big" subs • pizza-by-the-slice  
saled, chocolate & vegetarian or individual stuffed pizzas

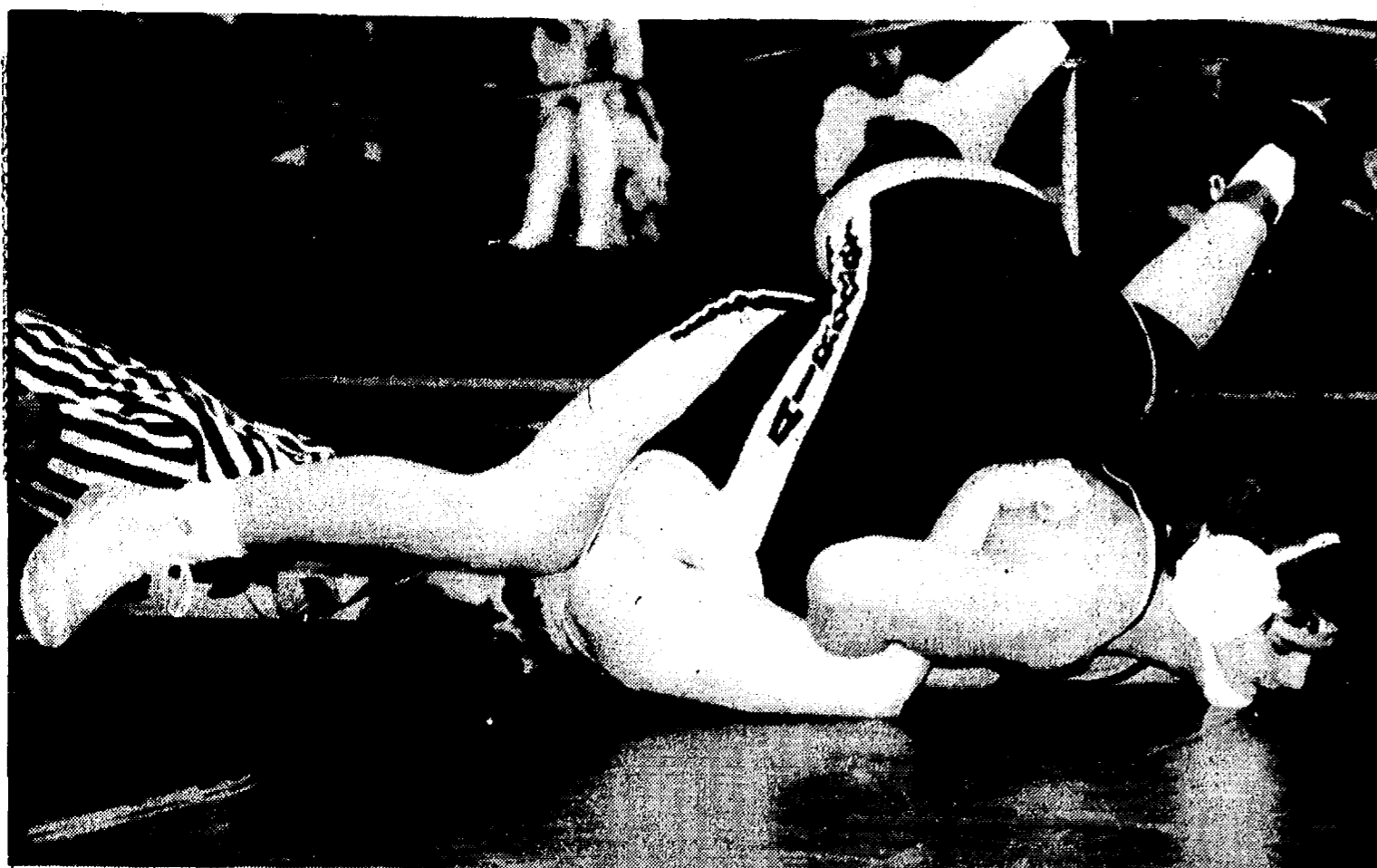

MIKE TAYLOR works on a pin of Jeff Reaume of Saturday. Taylor was the only Bulldog to reach the finals at Carleton Airport during the Hillsdale Invitational last Saturday. Taylor as Chelsea placed sixth over-all.

## Eighth Grade Cagers Rally For Victory

Beach Middle school's eighth grade basketball team split two games last week, stopping Milan, 33-26 on Tuesday, Jan. 12 before losing big to Dexter, 50-27 on Thursday, Jan. 14.

In the Milan game, the Bullpups found themselves down 18-5 at half-time before staging a second-half rally behind the offense of Jake Rindle. Rindle finished with 17 points.

"Defense was the key in the second half as we stole numerous passes and caused Milan to turn the ball over many times," said Pup coach Jim Tallman.

"We also came out in the second half and played slowly and patiently."

Other Chelsea scorers included Adam Tillman, four points, Jon Royce, three, Rob Jaques and Dan Stahl, two each, and Chris White, one.

"Many of our players like Rob Coelius and Jason Allen are beginning to play effective defense."

Chelsea fell behind 24-15 to Dexter at half-time and 39-21 at the end of three quarters.

"We had a few key people in foul trouble so we were unable to turn up the pressure as we have in the past to make a comeback," Tallman said.

"Jake Rindle played well again but didn't receive the defensive help."

Rindle scored 14 points. Five players checked in with two each, including Jaques, Stahl, Tillman, Royce and Mike Wolpoff. Lee Skyles, John Weinberg and Dennis Clark each scored one.

"I think the team saw the danger of not playing all out from the beginning of the game," Tallman said.

The Pups ended the week with a 3-5 record.

## Dogs Sixth at Tough Tourney

(Continued from page ten)

sion over John Kimling of Hudson, 16-2. He later pinned Nathan Murphy of Hillsdale in 3:33 and earned a 4-2 decision over Kent Smock of Marshall.

Tim VanSchoick at 185 pounds may have had the toughest pair of matches of the day for Chelsea. He ran into Tom Blandford of Marshall in the first match. Blandford was third in the state last year and was 22-0 heading into the tournament. In his second match he ran into Andy Armbruster of Dexter, also a state qualifier last year.

The Bulldogs host Dexter tomorrow night in a key Southeastern Conference match-up.

"If we can beat Dexter we could tie for the league championship," Kargel said.

"They'll probably win the tournament at the end, so we have to beat them in the dual meet. If we can do that, we stand a good chance. But it will be a war."

## Women's Fast Pitch Softball League Forming

Ann Arbor Recreation Dept. is taking into consideration the establishment of a women's fast pitch softball league for their 1988 summer recreation program.

The initial program would consist of a one-night-a-week (Sunday) schedule at Vets Park for the first year. Expansion to two nights a week is a possibility for the future, depending upon the success of the initial program.

Women interested in playing should contact the Ann Arbor Recreation Dept. offices on Stone School Rd., phone 994-2326, or call organizers Debbie Bigham at (313) 485-3653 or Charlie Lamberson at (313) 429-7951.

The organizers are also looking for men and/or women who would be interested in coaching or assisting, as well as sponsors for the new league.

## JV Volleyball Team Whips Railsplitters

Chelsea junior varsity volleyball team opened their season with a victory over Southeastern Conference foe Lincoln on Thursday, Jan. 7.

Chelsea took three games to put the Railsplitters away, 15-10, 7-15 and 15-4.

Coach Cheryl Vogel credited the serving of Lisa Park for the first-game win as Park served the first six points and five more toward the end of the game.

The Bulldogs had trouble serving in the second game. However, Joannie Marsh had a good defensive game, Vogel said.

Consistent serving in the third game put the match away. Michelle Graflund served seven points and Carol Hanke, three. Scharme Petty scored four points and Heidi Boyer, two.

Later in the week Chelsea lost a match in two games to Jackson County Western, 2-15 and 6-15.

"They're a fine defensive team," Vogel said.

Other members of the JV Bulldogs include Kate Dilworth, Sheila Haab, Becky Harms, Amy Koenigter, Jennifer McEachern, Jill Nowatzke, Jane Pacheco, Barb Scriven and Chris Tallman.

## Ski Waterloo for Fun, Exercise

With winter here and snow on the ground, cross-country skiers have flocked to the Waterloo Recreation Area. They can enjoy eight miles of trails which meander through fields, woods, and over gentle, or sometimes steep, glacial hills. The ground is covered with the tracks of deer, rabbit, and squirrels which abound in the park, and occasionally one can even find signs of mink and fox.

As a service to skiers, the Waterloo Natural History Association will once again operate a warming lodge at Cedar Lake Outdoor Center off of Pierce Rd.

A good way to ski Waterloo is to start at park headquarters on McClure Rd. or at the nature center parking lot off of Bush Rd. and use Cedar Lake lodge as a rest point. The

round trip distance from headquarters to the lodge is eight miles. From the nature center, two to four miles depending on which combination of trails are used.

Refreshments including coffee, tea, hot chocolate, and candy bars will be available and a cheery fire will greet visitors. The lodge is manned by volunteers. Information on the ski trails, recreation area, and cabin rentals is available at the lodge. The lodge will be manned from 11 a.m. to 4 p.m. on weekends.

A motor vehicle permit is required for entry into all state parks. A seasonal sticker costs \$10, a daily permit, \$2.

For further information, call 475-8307.

## PARISHO & COMPANY

Public Corporation  
JAMES (JAY) W. PARISHO, C.P.A.  
CERTIFIED PUBLIC ACCOUNTANT

Two locations to serve you:

1905 Pauline Boulevard, Suite 5 107 1/2 South Main, P.O. Box 251  
Ann Arbor, Michigan 48103-5001 Chelsea, Michigan 48118  
313/995/5656 313/475-9640

WE SERVICE: Personal — Corporate — Partnership — Farms  
ACCOUNTING — TAX PREPARATION & CONSULTING — FINANCIAL PLANNING

Appointments available Monday through Saturday

Anne C. Geddes  
District Manager



First Investors

Member FIC Million Dollar Club

Executive Office  
120 Wall St.  
New York, NY

First Investors Corporation  
2500 Packard, Suite 101A  
Ann Arbor, MI 48104  
(313) 971-8500



Chelsea  
Community  
Hospital

775 South Main St.  
Chelsea, MI 48118  
(313) 475-1311

## AEROBICS

Soft Aerobics — Aerobic Workout  
40 Minute Noontime Special

Session I — January 18-March 5  
Session II — March 7-April 16

M-W..... 5:00-6:00 p.m.  
6:15-7:15 p.m.  
T-Th..... 1:30-2:30 p.m.\*  
4:15-5:15 p.m.\*  
5:30-6:30 p.m.\*  
Sat..... 6:45-7:45 p.m.\*  
8:30-9:30 a.m.\*  
Noontime Special 9:45-10:45 a.m.  
T-Th..... 11:40 a.m.-12:20 p.m.

\*Soft Aerobics

All classes can be joined at anytime (fees will be prorated).

Location: CHELSEA COMMUNITY HOSPITAL

Registration is required by calling  
313-475-3935, Education Department

## CARING MAKES THE DIFFERENCE

FOR THAT BEAUTIFUL & HEALTHY SMILE

- Prompt Gentle Care • We'll help you with your insurance forms!
- Full service family dental care • Cosmetic Dentistry • tooth whitening, bonding & crowns • 24-hour emergency service
- Convenient payment plans!

- HANDICAPPED PATIENTS WELCOMED
- EVENING AND SATURDAY APPOINTMENTS AVAILABLE
- NITROUS OXIDE



David W. Swan, D.D.S.



FAMILY DENTISTRY

1200 South Main Street  
Chelsea, Michigan 48118  
(313) 475-3444

475-3444

1200 South Main Street  
Chelsea, Michigan 48118

## John Deere Commercial Mowers



Make short work of your most difficult mowing jobs with a John Deere commercial rotary mower. Choose the cutting width and engine size right for you: 32-, 36-, 48- and 52-in. cut. Optional one-wheel or two-wheel sulky makes any one of them a rider.

Features include 7-speed transmission, individual rear wheel brakes, adjustable front casters, ball bearing spindles, hardened steel blades, welded construction, 3-gallon tank. Grass catchers available. See us and ask about our 2-year limited warranty.

Nothing Runs Like a Deere®



John Deere commercial mowers are interest-free until 3-1-88. No payments till 4-1-88  
ALSO: RECEIVE \$125 IN BONUSES

HURON FARM SUPPLY

Ph. (313) 426-8847

8250 Dexter-Chelsea Rd.

Dexter, Mich.

## ARE YOU A MEMBER OF A.A.R.P.?

We have special insurance rates for A.A.R.P. members.

CHELSEA INSURANCE



CHERYL RAKOWSKI

CALL  
475-2323  
or 1-800-292-0361

## DRAINS and SEWERS CLEANED ELECTRICALLY

SINKS  
SUMPS  
TOILETS



FLOOR  
DRAINS  
MAIN  
LINES

PROMPT SERVICE

STORM  
SEWERS

SEPTIC TANKS — Cleaned, Installed, Repaired  
DRAINFIELD & OTHER EXCAVATING

• RESIDENTIAL • COMMERCIAL • INDUSTRIAL

BOLLINGER SANITATION SERVICE

PHONE (313) 475-2097

## NORTHWEST

Heating and Mechanical Services

PERSONAL SERVICE/QUALITY MATERIAL/PRECISION/INSTALLATION/24-HOUR EMERGENCY SERVICE

## APPLIANCE INSTALLATION

DAYTON FUEL TRIMMER  
GAS FURNACE

... FROM \$995

Natural or L.P. gas, stand-by  
GENERATORS

WATERHEATERS... from \$250

SERVING WASHTENAW, LIVINGSTON, EASTERN JACKSON COUNTIES

CALL 996-4174

Service Installation  
TRANE — WILLIAMSON — WELLS/MCLAIN — DAYTON

PAGE DEADLINE:  
NOON,  
SATURDAY  
Phone  
475-1371

# PUT IT IN THE WANT ADS FOR RESULTS

Just  
Phone  
475-1371

## Automotive 1

### FRANK GROHS Chevyland

Inventory  
Reduction  
Sale  
PREVIOUSLY  
OWNED

1980 Chevette 4-dr. Now: \$800  
Was: \$2,195  
1985 Eurosport Now: \$6,395  
Was: \$7,495  
1986 Astro, 8 passenger Now: \$10,800  
Was: \$12,995  
1985 Cavalier, 4-dr. Now: \$4,050  
Was: \$5,495  
1980 El Camino, auto. Now: \$2,495  
Was: \$3,995  
1985 Cavalier, 2-dr., 4-spd. Now: \$4,400  
Was: \$5,195  
1983 Caprice Sedan Now: \$4,750  
Was: \$5,695  
1983 Electra Park Ave. Now: \$5,990  
Was: \$7,495  
1982 Chevette, sharp! Now: \$1,300  
Was: \$2,495  
1984 Skylark Auto., 23,000 miles Now: \$2,200  
Was: \$6,195  
6 mo./6,000 mi. protection standard on most used cars

### Frank Grohs Chevrolet DEXTER

7120 Dexter-Ann Arbor  
PHONE 426-4677  
Open Sat. 9 to 1

'71 FORD 3/4-ton, flat bed (Wolminized) 390 automatic, rusty, but runs. Good wood carrying truck, \$275 or best offer. Ph. 475-7917. -34  
1987 CUSTOM DODGE RAM van, min! Loaded, TV, 18,000 miles. \$18,500 or best offer. 517-851-7175. -34  
'84 OLDS CUTLASS CIERRA Brougham — Loaded. Very good condition. 56,000 miles. \$4,650. Call 475-7670. -34

### ALWAYS MORE CASH

For your car or truck  
Let us pay CASH  
for your car or truck

### PALMER FORD/MERCURY

475-1800

BENCH CAR SEAT — Black vinyl, good condition, \$10. Ph. 662-1771. -x21f

### BODY SHOP

COMPLETE FULL TIME Estimates Available

### PALMER FORD

222 S. Main 475-1301

### Farm & Garden 2

HAY — 1st cutting, \$1.25 per bale, Ph. 475-2729. -x35-2

### WANTED STANDING TIMBER

Sawlogs or Veneer

BUSKIRK LUMBER CO.  
Ph. (517) 661-7751

### Recreation Equip. 3

SNOWMOBILE TRAILER — Single, with spare tire, tilt bed, \$170. 475-4652 after 7 p.m. -x34

## For Sale 4

### Thermal Replacement Windows

475-9370 or 475-2326  
days evenings -34-2

### THE DETROIT NEWS

SUBSCRIBE NOW  
AND ENJOY —  
EARLY MORNING DELIVERY

For only 85¢ per week  
For 13 Weeks

New Subscribers only

Price offer ends Jan. 30

Call Toll-Free

1-800-562-6191

35-3

OAK BEDROOM SUITE, 5-pc., with queen size bed; also bunk bed. All in very good condition. Ph. 475-1430. -x34-2

### FIREWOOD

Hardwoods seasoned 8 to 11 months. \$40 per stack (4 ft. x 8 ft. x 16") You Pick Up

### LESSER FARM

426-8009 -x34-2

OAK FIREWOOD for sale — 4"x8"x19" face cord, \$50 you pick up. \$60 delivered. 426-4860. -x36-4

FOR SALE — Golden Goodies-Records 78 rpm. old 30's, 40's. Good condition. 662-1771. Labels: Victor, Coral, Columbia and many others. -x24f

### FIREWOOD

Mixed Hardwood & Seasonal cut & split 16" to 18" wood \$40 picked up or will deliver

### Klink Excavating

475-7631

29f

RELIABLE HARDWOOD — Seasoned. 475-1505 or 475-1252. -35-2

Do you want to help your children get the most out of school?

### ENCYCLOPEDIA AMERICANA

and related reference materials

Call 426-2365

475-1800 -x41-8

SNOWBLOWER, Crusader, 21", self-propelled, \$180, firm. See at 6200 Conway. -34

UTILITY TRAILER — 4x6, model A axle and wheels. \$100. 475-4652 after 7 p.m. -x34

G.E. ELECTRIC STOVE, very good condition, best offer. Ph. 475-3498. -x34

FRANKLIN WOOD BURNING stove with Magic Heat Box. Good condition. \$75. 475-2538. -x35-2

### COIN OPERATED PINBALL & VIDEO GAMES

FOR HOME USE.

Call 662-1771

x18f

WEDDING STATIONERY — Prospective brides are invited to see our complete line of invitations and wedding accessories. The Chelsea Standard, 300 N. Main. Ph. 475-1371. -8f

## Auction 4a

### COUNTRY AUCTION

We will sell the following at public auction at

10630 Dexter-Chelsea Rd. Chelsea

3 miles east of Chelsea or 3 miles west of Dexter at corner of Dancer Rd.

Saturday, Jan. 23, 1988

at 10:30 a.m.

Walnut wash stand with towel bars, oak Hoosier cabinet with sink top, oak Morris chair, sewing rockers, oak bow front commode, chest of drawers with tear drop pulls, buffet, square oak table with turned legs, round oak drop leaf table, 8 oak dining room chairs, cedar chest, quantity of old tins, antique fern stands, mirrors, sewing baskets, 8 quilts, quantity of pictures and frames, wicker baskets, smoking stands, occasional chairs, folding child's sewing table, 2 coffee mills, 3 sets of dishes, pots, pans, misc. dishes, wood clothes dryer, 3 butter churns, quantity of green and pink Depression glass, quantity of old bottles, hand-painted dishes, Carnival glass vase, cream pitchers, salt and pepper shakers, 2 Daisy BB guns, Victorian parlor chair, 2 copper wash boilers, cream separator, barn beam augers, rush rocker, iron bed, 3 kerosene lamps, oak commode painted, vanity with cane bottom bench, large glass Easter egg, 3 Weeden tin toys, saw grinder, punch press, old cabinet radio, oak and walnut high back bed, ornate metal fern stand with marble inserts, old American Home magazines, buzz saw, potato digger, quantity of old machinery for scrap.

Many More Items Not Listed

Owners:

Braun & Helmer Auction Service

LYNN R. BRAUN, CAI

Ann Arbor (313) 665-9646

JERRY L. HELMER, CAI

Saline, (313) 994-6309 -x34

### Real Estate 5

### Real Estate One

995-1616

For more information DAYS or EVENINGS Contact

### Nelly Cobb REALTOR

475-7236

COUNTRY RANCH — 3 bedrooms, 2 baths, 4th bedroom in finished basement; attached 2-car garage, large pole barn with electricity plus storage shed. On 2 acres near state land. \$89,500.

ADJACENT TO ABOVE — Choice wooded 2-acre building site on black top road. Minutes from town. \$18,000.

3 WOODED PARCELS 1+ acres adjoining state land. \$11,000 ea. Land contracts available.

4-BEDROOM FAMILY home with 2 baths and full basement on quiet tree-lined village street near schools and shopping. \$75,500.

FANTASTIC BUSINESS OPPORTUNITY — Country Store with marina, bait shop and more. This could be a goldmine at \$129,500 plus inventory!

3-BEDROOM RANCH, 2 baths, full basement and finished family room; has 2 1/2-car garage plus 32'x32' heated pole barn and electricity and water for your at-home business on 1.75 acres. \$87,500.

SUGAR LOAF LAKE ACCESS — Comfortable 2-bedroom with semi-finished walk-out lower level. Great starter home at \$51,500.

31-ACRE BUILDING SITE with waterfront, on Joslin Lake Rd. \$76,500.

CLASSIC OLD FARMHOUSE on a beautiful 7.8 acres with plenty of trees and pond site. Plus 36x65 hip-roofed barn. \$87,900. -30f

DUPLEX — Well-kept, Chelsea village. Close to schools, large lot. \$87,500. 475-7670. 227 Washington St., Chelsea. -x34-2

### ATTENTION LAND OWNERS! FARMERS!

Acreage Wanted

100 to 3,000 Acres

Partly to Mostly Wooded

FAIR PRICE

(313) 243-0178

x34-3

### ALUMINUM RECYCLING

TOP PRICES PAID FOR  
ALUMINUM SCRAP  
ALL NON FERROUS METALS

Jackson Fibers Co.

(517) 784-9191

1417 So. Elm St.

1 blk. North of High St.

Jackson, Michigan

## Animals & Pets 6

GERMAN SHEPHERD — 2-year-old male, champion blood lines, good temperament and some obedience training. Must have fenced-in yard. Minimum price for the right home. Call 475-3570 after 6 p.m. -x34-2

CATS — For your barn — Not pets. Good mousers. Any gender, size, color, age. Free, will deliver. Ph. 475-7178. -x31f

CATS — We are professional mouse catchers. Put us to work—we are used to living in barns and will be brought to your place without charge. Ph. 475-7178. -x31f

SPAY/NEUTER CLINIC of the Huron Valley Humane Society. Ph. (313) 662-4365, 10 a.m. to 4 p.m. -x1f

### Lost & Found 7

FOR LOST OR FOUND PETS — Phone The Humane Society of Huron Valley at 662-5585 between 11 a.m. and 5 p.m. Sunday through Saturday; closed holidays. 3130 Cherry Hill Rd., Ann Arbor. -x38f

### Help Wanted 8

### JOBS JOBS JOBS

Apply at our  
Ann Arbor office

Now Interviewing  
men and women for  
general labor and  
clerical work  
in the  
Dexter and Chelsea areas  
Call

Kelly Services

761-5700

E.O.E./M-F-H

U.S. law requires all applicants to show proof of identity and right to work in the U.S. For example, a driver's license and Social Security card are acceptable. -x11f

### WANTED

### EXPERIENCED TRUCK DRIVER

WITH  
CHAUFFER LICENSE

Needed to deliver fuel in the Chelsea area.

Call for interview:

475-8595

### WAHL OIL COMPANY

x34-2

### BUS DRIVERS Needed

Apply at

### ANN ARBOR PUBLIC SCHOOLS

2555 S. State St.  
Ann Arbor

Ann Arbor Public Schools is an equal opportunity affirmative action employer. -x34-2

TELEPHONE RECEPTIONIST and Girl Friday. Merkel Floor Store, Ann Arbor. Call Doug Carlson, 971-2795. -x34-2

### Work Now

West of Ann Arbor!

Positions for warehouse workers  
afternoons, available immediately

### MANPOWER

231 Little Lake Dr.  
Parkland Plaza  
off Jackson Rd.  
665-3757  
Mon.-Thurs., 2-4 p.m. -x36-3

### Accounting Clerk

Busy office in downtown Ann Arbor has several positions available from entry level to double-entry book-keeping. Hours are 8:30 to 5:30. If you have some accounting-book-keeping experience, can operate a calculator, and have mathematical ability, send resume to:

McKinley Properties, Inc.

Clerk Position  
P.O. Box 8649  
Ann Arbor, MI 48107-8649 -34-1

### COOK

Part-time. Residential school. For appointment 475-9187, 9 a.m.-9 p.m. -x34-2

### ENTRY-LEVEL

Growth-oriented company  
seeking responsible individuals for production work. Willingness to learn. Advancement opportunities. Paid benefit package.

Apply at 7931 Grand St., Dexter. -x34-2

### ASSEMBLERS

Immediate opening for day shift in Dexter. \$4 per hour. Must be reliable and experienced preferred.

Send resume to:

PERSON  
P.O. Box 153  
Dexter, MI 48130 -x34-2

### Help Wanted 8

### Cashier Positions Available

Competitive wages, flexible hours, discounts on merchandise. Apply at Michigan Union Bookstore, 530 S. State St., Ann Arbor. -x35-2

### TEACHERS HELPERS NEEDED

at both Little Friends Pre-School Day Care Centers, Dexter/Chelsea and Whitmore Lake areas.

Some college preferred  
(313) 449-8756 or  
(313) 434-1058  
after 5:30 p.m. -x34

### 10% OFF COUPON\*

(thru end of January)

### LeBarn Antiques

of Dexter

(Across from Dexter Cider Mill)

426-0081

We Take Consignments

\*Except items \$10 or less, or items previously on sale.

### Help Wanted 8

### Cashier Positions Available

Competitive wages, flexible hours, discounts on merchandise. Apply at Michigan Union Bookstore, 530 S. State St., Ann Arbor. -x35-2

### TEACHERS HELPERS NEEDED

at both Little Friends Pre-School Day Care Centers, Dexter/Chelsea and Whitmore Lake areas.

Some college preferred  
(313) 449-8756 or  
(313) 434-1058  
after 5:30 p.m. -x34

### 10% OFF COUPON\*

(thru end of January)

### LeBarn Antiques

of Dexter

(Across from Dexter Cider Mill)

426-0081

We Take Consignments

\*Except items \$10 or less, or items previously on sale.

### Help Wanted 8

### Cashier Positions Available

Competitive wages, flexible hours, discounts on merchandise. Apply at Michigan Union Bookstore, 530 S. State St., Ann Arbor. -x35-2

### TEACHERS HELPERS NEEDED

at both Little Friends Pre-School Day Care Centers, Dexter/Chelsea and Whitmore Lake areas.

Some college preferred  
(313) 449-8756 or  
(313) 434-1058  
after 5:30 p.m. -x34

### 10% OFF COUPON\*

(thru end of January)

### LeBarn Antiques

of Dexter

(Across from Dexter Cider Mill)

426-0081

We Take Consignments

\*Except items \$10 or less, or items previously on sale.

## Help Wanted 8

### LOSE WEIGHT IN '88

AND EARN \$\$\$ TOO!  
100 overweight people  
wanted for  
NEW HERBAL WEIGHT  
CONTROL PROGRAM

DOCTOR RECOMMENDED  
100% GUARANTEED

Call Peter or Laura  
(313) 475-9691 -x34

COOK OR WAITRESS — Full-time or part-time. Apply at 6714 Clear Lake Rd. at the Log Cabin. -35-2

### DOMINO'S FARMS

Permanent full-time position to work at petting farm.

• Good farm background necessary.

• Prefer person who has driven horses—but will train.

• Works well with the public—especially children.

• Benefits.

E.O.E.

Respond to P.O. Box 974, Ann Arbor, MI 48106. Walk-ins accepted thru 1-29-88 at the red barn next to Domino's World Headquarters on Earhart Rd. off Plymouth Rd. -x34-2

### COOK

Part-time. Residential school. For appointment 475-9187, 9 a.m.-9 p.m. -x34-2

### ENTRY-LEVEL

Growth-oriented company  
seeking responsible individuals for production work. Willingness to learn. Advancement opportunities. Paid benefit package.

# LITTLE WANT ADS! BIG PLUSES FOR BIG RESULTS!

Washtenaw County's Busy Marketplace . . .

Quick, Economical Results . . .

Give 'em a try! . . . Ph. 475-1371

## Help Wanted 8

**Home Health Aides**  
needed for continuing home-care cases. Experience, references, transportation necessary. Please call 971-6300.

## Hairstylist Skin Technician

Opening for a motivated, reliable professional. An opportunity to increase your income in salon on west-side of Ann Arbor. Rental or commission. Some clientele necessary.

Call 747-6670

Tues.-Sat. x37-4

## Now Hiring!

Chelsea Taco Bell is now hiring for day shift, full- and part-time. Apply in person.

TACO BELL

1590 S. Main, Chelsea x36-3

## Work in Your Hometown

Mechanical assemblers needed days for a long-term, temporary assignment. Some jobs to permanent. No experience necessary.

MANPOWER

231 Little Lake Dr.  
Parkland Plaza  
off Jackson Rd.  
665-3757  
Mon.-Thurs., 2-4 p.m.

x36-3

RECEPTIONIST — H. & R. Block,  
8118 Main, Dexter. Ph. 426-4313.

x34

PROOFREADER, part-time in your home. Strong English background required. Technical experience helpful. Call 426-2415, Monday, Friday between 12:30-2:30.

x3-2

## Teachers - Substitutes

Major publishing company has part- and full-time positions open locally. Call Ann Welch at 1-968-5049.

x34

## TYPIST

We are in need of a mature individual with good typing ability. Attention to detail is essential. This position is for part-time work, approximately 20 hours per week, second shift.

Apply in person at

BookCrafters

140 Buchanan  
E.O.E.

x35-2

## Help Wanted 8

### SECRETARY

Busy downtown office needs two secretaries. Candidates should have previous secretarial experience and be able to type 55-65 wpm. Experience with word processing and lotus is necessary. Dictaphone experience is preferred. Hours are 8:30 to 5:30. If interested, send resume to:

McKinley Properties, Inc.

Secretarial Position

P.O. Box 8649

Ann Arbor, MI 48107-8649

34-1

## Work Wanted 8a

EXPERIENCED CARPENTER — Call

(517) 992-3060 after 6 p.m.

37-4

PET AND/OR HOUSESITTER — References. Reliable. Call Sheri,

475-8407.

34

A-1-LAWN SERVICE — Get ready for

summer. Mowing lawns, large or

small. Trimming and raking also

available. Reasonable rates. Call for

estimates early. Ask for Tim before 3

p.m. Phone 475-7216.

x35-7C5

## Adult Care

Adult Foster Care Home

Private room, 24-hour supervision.

\$32 per day. Also, Day Care with

pick-up service.

Phone (517) 522-5275

36-4

## Child Care

BABYSITTER WANTED — Young pro-

fessional couple in Chelsea/Grass

Lake area needs reliable babysitter

to watch adorable, well-mannered

21-month-old girl, 3-5 days a week

for two hours in the evening at

\$2/hour. Please call Ashley at (517)

522-5059 anytime.

33

CHILD CARE in my Chelsea home.

12 months and up. Ph. 475-1379.

35-2

STARTING MARCH, will care for any

aged child in my loving, fun-filled

home. Full- or part-time welcome.

Call Chrissy at 475-8917.

x34

## Wanted

1-CAR GARAGE in village to park car

for winter. Adam Hartman.

475-7869.

34-2

## WANTED

North school teacher of 14 years needs 3-4 bedroom house in Chelsea-Dexter area by Feb. 1 to rent or buy. Land contract preferred. Call 517-851-7053 nights or 475-3713 days.

x34-2

NEED EXTRA CASH? Cash paid for

bicycles — 1, 3, 5 or 10 speeds.

Bring them in now. Student Bike

Shop, 607 S. Forest at S. University,

Ann Arbor, 662-6986.

26f

## For Rent

FURNISHED EFFICIENCY apartment

in Stockbridge, \$195 plus utilities.

Ph. (313) 878-2171.

34

FOR RENT — Fair Service Center

for meetings, parties, wedding

receptions, etc. Weekdays or week-

ends. Contact Cheryl Haab, 475-2548

after 6 p.m.

x22f

## For Rent 12

CAR RENTAL by the day, week-end week or month. Full insurance coverage, low rates. Call Jackie Ludtke at Palmer Motor Sales, 475-1301.

38f

## Misc. Notices 13

CROSS WITH CHRIS June 22-July 6, Germany, Austria, Switzerland, \$1,879. July 7-21 Britain, Ireland, \$1,909. Includes flight from Detroit, hotels, 26 meals. Free brochure: Chris Press, 7369 Berne Rd., Pigeon, MI 48755. 517-453-2202.

34-2

## Bus. Services 15

### General

### DONALD D. NUTT

Tax and Accounting Service

for

Personal, Business, and Farm

7 years of

Tax Preparation Service

Evenings &amp; Sat., by appointment

Telephone 475-7364

34

## Frontier Mechanical

Plumbing &amp; Heating

JERRY PICKLESIMER

Commercial - Industrial

Residential

• WATER HEATERS

• WATER SOFTENERS

• REMODELING

• SERVICE &amp; REPAIR

• NEW CONSTRUCTION

Reasonable Rates - Free Estimates

24-Hours Emergency Service

Phone 475-2380

24f

## Waterloo Glass Co.

Mobile Glass repair

Auto/Residential/Commercial

Licensed

475-7773

31-17C

## We Offer

Sales &amp; Service

RCA - ZENITH - Philco - Quasar - Sony

B &amp; W and Color TVs

NuTone - Channellmaster

Wingard - Cobra CB Radios

Master Antenna Specialists

Antenna Radio Insurance Job

Commercial, Residential

Paging Intercom Systems

NuTone Parts and Service Center

Hoover Vacuum Dealers

and Service Specialists

We service other leading brands

Senior Citizens 10% Discount.

34-1

## LOY'S TV CENTER

512 N. Maple Rd., Ann Arbor

769-0198

Master Charge, Visa Welcome

37f

PIANO TUNING and repair. Quali-

fied technician. Call Ron Harris,

475-7134.

x22f

## Bus. Services 15

### Jack's Tree Removal

• Fast, courteous service

• 50' boom

Ph. 475-1026

after 6 p.m.

x36-4f

## HOLISTIC SPIRITUAL COUNSELING

Teaching. 475-7295.

x35-3

## Carpentry/Construction

### VIRGIL CLARK

### CONSTRUCTION

• New Construction • Remodeling

• Additions • Cement Work

• Custom Homes • Pole Barns

Ph. 475-2191

## LICENSED EVENINGS

INSURED

x41-8

ROOFING, SIDING, remodeling.

Kitchen. Jim Hughes. 475-2079 or

475-2582.

x35-11

## B & B REMODELING

### Residential Builders

• ADDITIONS • ROOFING

• SIDING • DECKS • DOORS

• DORMERS • WINDOWS

• GARAGES • POLE BARN

FREE ESTIMATES - LOW RATES

Lic. No. 076-245

INSURED

Bruce—(313) 475-9370

Bob—(517) 596-2503

44-12

## BROUGHTON

### MODERNIZATION CO.

Vinyl &amp; Aluminum Siding

Windows &amp; Doors

Additions &amp; Alterations

LICENSED &amp; INSURED

475-1626

9f

## LUICK CONSTRUCTION

DUANE LUICK, BUILDER

Licensed and Insured

• NEW HOMES

• ADDITIONS

• WOOD DECKS

475-3590

34-15

## R. L. BAUER

### Builders

LICENSED AND INSURED

Custom Building

Houses - Garages - Pole Barns

Roofing - Siding - Concrete Work

FREE ESTIMATES

Call 475-1218

7f

## RON MONTANGE

### CONSTRUCTION

—Full carpentry services

(rough and finish)

—Additions, remodeling and repairs

—Replacement Windows

—Concrete

—Roofing and siding

—Cabinets and Formica work

—Excavating and Trenching

QUALITY WORKMANSHIP

FREE ESTIMATES

475-1080

LICENSED

19f

## Excavating/Landscaping

### SNOW

### REMOVAL

Call

Jerry Whitaker

Excavating

475-7841

38-12

## Engelbert Landscape

### Service

Seeding • Sod • Trees • Shrubs

Drive • Walks • Patios • Decks

Weed &amp; Brush Cutting • Fences

ESTIMATING &amp; SCHEDULING

FOR SPRING COMPLETION

475-2695 or 475-8303

References Available

x34-10

LITTLE WACK EXCAVATING —

Licensed &amp; Insured. Basements,

Drainfields, Digging, Bulldozing,

Trenching, Black Dirt, Sand, Gravel,

Paul Wackenhut, (313) 428-8025. 23f

SAND GRAVEL

KLINK

EXCAVATING

Bulldozer — Backhoe

Road Work — Basements

Trucking — Crane Work

Top Soil — Demolition

Drainfield — Septic Tank

Trenching, 5" up

Industrial, Residential, Commercial

CALL 475-7631

13f

Standard Want Ads

Get Quick Results!

## Bus. Services 15

### Maintenance

### C&T CLEANING

EXPERIENCED • PROFESSIONAL

RELIABLE

Complete indoor-outdoor home and

business care needs.

Phone 475-4694

x35-2

## Repairs

LICENSED APPLIANCE INSTALLER —

Ph. 475-7295.

x35-3

## FOSTER'S

### SMALL ENGINE REPAIR

B&amp;S, Tech., Kohler, parts stocked.

Repair all makes lawnmowers, chain

saws, rototillers, snow throwers.

Blades sharpened. Reasonable rates.

Ph. 475-2623.

## COMPLETE SMALL ENGINE SERVICE

— Lawn mowers, tillers, garden

tractors, chain saws, string trim-

mers, and snow throwers. Saw

chains &amp; mower blades sharpened.

Registered &amp; S. Tecumseh &amp; Kohler

**Legal Notice 20**

**MORTGAGE SALE**—Default has been made in the conditions of a mortgage made by CHAD J. CROUCH & LORI A. CROUCH, his wife, to Mayflower Mortgage Corporation, a Michigan corporation, Mortgagee. Dated June 5, 1985, and recorded on June 11, 1985, in Liber 1987, on page 772, Washtenaw County Records, Michigan, and assigned by said Mortgagee to Fleet Mortgage Corp., a Rhode Island corporation, by an assignment dated June 5, 1985, and recorded on June 11, 1985, in Liber 1987, on page 776, Washtenaw County Records, Michigan, on which mortgage there is claimed to be due at the date hereof the sum of Thirty Four Thousand One Hundred Eighty Six & 16/100 Dollars (\$34,186.16), including interest at 11 1/2% per annum.

Under the power of sale contained in said mortgage and the statute in such case made and provided, notice is hereby given that said mortgage will be foreclosed by a sale of them, at public vendue, at the west entrance to the County Building in Ann Arbor, Michi-

gan, at 10:00 o'clock A.M., Local Time, on Thursday, February 4, 1988.  
Said premises are situated in the Township of Northfield, Washtenaw County, Michigan, and are described as:  
Lots 480, 481 & 482 of HORSESHOE LAKE DEVELOPMENT COMPANY'S SHADY BEACH SUBDIVISION, Northfield Township, Washtenaw County, Michigan, according to the plat thereof, as recorded in Liber 6 of Plats, Page 17, Washtenaw County Records.  
During the six months or thirty days if found abandoned immediately following the sale, the property may be redeemed.  
Dated: December 30, 1987.  
Fleet Mortgage Corp.,  
Assignee of Mortgagee  
HECHT & CHENEY  
Sixth Floor Frey Building  
Grand Rapids, Michigan 49503  
Dec. 30-Jan. 6-13-20

Don't forget to renew your Chelsea Standard subscription!

## VILLAGE OF CHELSEA FILING OF NOMINATION PETITIONS

TO THE QUALIFIED ELECTORS OF THE VILLAGE OF CHELSEA, COUNTY OF WASHTENAW, STATE OF MICHIGAN:

NOTICE IS HEREBY GIVEN, that persons desiring to qualify for any elective office shall file a petition therefore with the Village Clerk signed by not less than fifteen (15) nor more than fifty (50) registered voters of the Village not later than 4:00 p.m. on February 8, 1988, which is the fifth (5th) Monday prior to the March 14, 1988 Non-Partisan Regular General Village Election. Official blank petitions in substantially the same form as required by State Law for State and County officers, except for reference to party, shall be prepared. All nomination petitions shall have entered thereon in ink the name of the person desiring to become a candidate for office in the Village, or the person in whose behalf the petition is to be circulated, and the name of the office for which he/she is a candidate. No person shall sign his/her name to a greater number of petitions for any one (1) office than there will be persons elected to said office.

**THE VILLAGE CLERK SHALL ACCEPT PETITIONS, THEREBY NOMINATING CANDIDATES FOR THE FOLLOWING OFFICES, VIZ:**  
**One (1) Village President** **Two (2) Year Term**  
**Three (3) Village Trustees** **Two (2) Year Term**  
**Two (2) Library Board Trustees** **Three (3) Year Term**  
**One (1) Assessor** **Two (2) Year Term**  
**One (1) Village Treasurer** **Two (2) Year Term**

OFFICIAL BLANK PETITIONS MAY BE OBTAINED AT THE VILLAGE OFFICES, 104 EAST MIDDLE STREET.

**VILLAGE OF CHELSEA**  
Allen L. Anderson, Clerk

## PUBLIC NOTICE ICE AND SNOW REMOVAL

All owners or occupants of real estate in the Village of Chelsea must remove any accumulations of ice and snow which obstruct the free use of the sidewalk by pedestrians within 48 hours after the accumulation of such snow or ice.

### ORDINANCE NO. 94

#### 23.253-Sec3 - Ice & Snow Removal

It shall be the duty of the owner or occupant of every parcel of real estate within the Village which adjoins a public right-of-way upon which there has been constructed a public sidewalk, to remove any accumulations of ice and snow which obstruct the free use of the sidewalk by pedestrians, within 48 hours (Ord. No. 94, eff. June 21, 1985)

#### 23.254-Sec4 - Failure to Remove Snow and Ice

Any owner or occupant of real estate which adjoins the public right-of-way upon which there is constructed a public sidewalk, who shall fail to remove accumulations of snow and ice, as provided in Section 3 (25.253), above, shall be guilty of a violation of this Ordinance, and the Chelsea Village Police Officer may make complaint and request a warrant from the appropriate judicial officer, or issue and appearance ticket or citation, as provided by Public Act 366 of 1984, directing the appearance of such owner or occupant before the appropriate judicial officer to answer the complaint. (Ord. No. 94, eff. June 21, 1985)

#### 23.255-Sec5 - Removal of Obstructions or Snow and Ice by Village.

It shall be the duty of the Village Administrator, and Village Department of Public Works, their agents and employees, on the order of the Chelsea Village Police Offices to remove any obstructions or accumulations of snow and ice, or cause the same to be removed, as soon as possible. The Village Administrator shall, at the next meeting of the Village Council, report any and all obstructions or accumulations of snow and ice so removed, together with the names and addresses of the owners and occupants of such premises, together with a statement of the costs of removal and the description of the real estate abutting the public right-of-way upon which there was located a public sidewalk and from which the obstructions or accumulations were removed. The Chelsea Village Council may cause the expense, or such portion thereof as the Council may determine to be just and reasonable, to be charged to such owner or occupant. Notice of the amount due shall be mailed by the Village Administrator immediately to the owner or occupant. The owner or occupant shall have thirty (30) days thereafter within which to pay the same. In the event that said amount remains unpaid, the Village Council may, at its next regular meeting, cause the amount of the expenses incurred for which said owner or occupant is liable, together with a penalty and collection fee of ten (10%) percent thereof, or FIFTY (\$50) DOLLARS, whichever is greater, to be levied as a special tax or assessment upon the abutting lot or premises, in accordance with the procedures of Ordinance No. 80 (23.00), the Chelsea Village Special Assessment Ordinance. Such tax, when confirmed, shall be a lien upon such real estate, the same as other special assessment, and shall be spread together with such penalty and collection fee upon the roll as a special assessment, and collect it in the same manner as other Village taxes. The Village Council may elect, in addition to imposing a special assessment, to commence any action to collect such amount and penalty in an action at law together with the cost of prosecution. (Ord. No. 94, eff. June 21, 1985)

**CHELSEA VILLAGE  
POLICE DEPARTMENT**  
CHIEF LENARD MCDUGALL

## Soil Conservation District Will Elect One Director

William Fishbeck, chairman of the Washtenaw County Soil Conservation District, has announced the 39th district annual meeting to be held Tuesday, Feb. 2, 8 p.m. at the Freedom Township Hall, 11508 Pleasant Lake Rd., at Pleasant Lake.

Featured speaker for the meeting will be Bob Driscoll, agricultural radio personality and reporter for the Great Lakes Radio Network. Driscoll will talk about the current agricultural situation and his views on the future of farming in Michigan and the United States.

An election of one district director will be conducted at the meeting. Candidates for the director position include: Alvin Ernst, Freedom township, and Jay Hopkins, Lyndon township. The candidate receiving the highest number of votes will be elected to a three-year term. All occupiers of three or more acres of land within Washtenaw county are eligible to vote in the director election.

Questions about the district annual meeting should be directed to the Soil Conservation District Office, 6101 Jackson Rd., Ann Arbor.

## NOTICE OF REQUEST FOR SITE PLAN APPROVAL

An application has been filed by Arcus Corporation of 206 S. Fifth Ave., Ann Arbor, Mich., for Site Plan approval of a proposed Shopping Center on the following described parcel of land:

Commencing at the Center of Section 13, T25, R3E, Village of Chelsea, Washtenaw County, Michigan; thence N 0°-44'-19" E 1112.38 feet along the centerline of Old M-92 and the N-S 1/4 line of said Section 13, as monumented, to the POINT OF BEGINNING; thence continuing N 00°-44'-19" E 673.85 feet along the centerline of Old M-92 and the N-S 1/4 line of said Section 13, as monumented; thence S 89°-21'-20" E 3.83 feet along the centerline of Old US-12; thence 452.67 feet along the arc of a 2654.29 foot radius curve to the right subtended by a chord bearing S 84°-28'-09" E 452.12 feet along the centerline of Old US-12; thence S 00°-44'-19" W 309.97 feet; thence S 79°-40'-41" E 235.97 feet; thence S 76°-10'-11" E 127.75 feet; thence along the West line of M-52 75.55 feet along the arc of a 2242.02 foot radius curve to the right subtended by a chord bearing S 06°-53'-45" W 75.55 feet; thence N 76°-10'-11" W 134.59 feet; thence S 13°-49'-49" W 360.00 feet thence N 76°-10'-11" W 606.50 feet to the POINT OF BEGINNING, being subject to the rights of the public over the North thirty-three (33) feet thereof for Old US-12 and the Westerly thirty-three (33) feet thereof for Old M-92.

Said Parcel being bounded on the west by Old Manchester Road, on the North by Old US-12, on the east by M-52 and on the South by the Chelsea Lanes Bowling Alley.

The application for Site Plan approval will be considered by the Chelsea Planning Commission on Tuesday, Jan. 26, 1988 at 7:30 o'clock P.M. in the Village Council Chambers, 104 East Middle Street, Chelsea, Michigan.

Signed, written comments, concerning the application will be accepted prior to the Planning Commission meeting, and will be read at the meeting. Comments should be addressed to the Chelsea Village Planning Commission, 104 East Middle Street, Chelsea, Michigan 48118.

A Public Hearing on the Site Plan will be held, if requested in writing by any property owner or occupant within three hundred (300) feet of the boundary of the property being considered.

## CHELSEA VILLAGE PLANNING COMMISSION

Frederick Belsor, Chairman

## NOTICE OF PUBLIC HEARING DEXTER TOWNSHIP ZONING BOARD

**MONDAY, JANUARY 25, 1988**

7:30 p.m.

**DEXTER TOWNSHIP HALL**  
6880 Dexter-Pinckney Rd., Dexter, Mich.

AGENDA:  
To continue the General Review of Dexter Township Zoning Ordinance.

## DEXTER TOWNSHIP ZONING BOARD

Jerry Straub, Chairman — 475-7648

## NOTICE VILLAGE OF CHELSEA GARBAGE AND REFUSE COLLECTION

Under the Village Residential Garbage and Refuse Collection Contract, three (3) garbage containers or bags, not to exceed thirty (30) gallons in capacity, will be collected and disposed of on designated collection days.

**COLLECTION DAYS ARE TUESDAY AND FRIDAY  
BEGINNING AT 6:00 A.M.**

Containers or bags must be placed at the curb in front of the residence before collection time.

Refuse that can be placed at the curb for pick-up includes ashes (wrapped or placed in plastic bags), papers, magazines, tin, plastic or glass containers, lawn rakes, grass clippings, shrubbery trimmings and other solid materials not of a toxic nature. Garbage must be wrapped in paper before being placed in the collection containers during freezing months of the year.

The Contractor is under no obligation to make a pickup if garbage and refuse is not placed at the curb in proper containers. Paper bags, boxes and other types of containers not designed for garbage and refuse will not be collected.

**VILLAGE OF CHELSEA**

Call  
**475-1371**



To place your ad in  
**THE CHELSEA STANDARD**

## Dexter Township Notice 1987 Winter Taxes Due

**Tax Collection Hours:**  
Tuesdays and Fridays . . . . . 9:00 a.m. to 4:30 p.m.  
Wednesdays\* . . . . . 9:00 a.m. to 12 noon  
Thurs., Dec. 31, 1987 . . . . . 9:00 a.m.-4:30 p.m.

Except Holidays

\*from Dec. 1, 1987 through Feb. 29, 1988

Application may be made by qualifying senior citizens, disabled citizens and eligible veterans to defer tax payment to April 30, by filing with the township treasurer by February 16, 1988.

1988 County dog licenses may be purchased at the Township Office until Feb. 29, 1988. Fee \$10. You must have a valid rabies certificate. Reduced fee \$5 with proof of spaying or neutering. Reduced fee \$5 for senior citizens.

**JULIE A. KNIGHT**

6880 Dexter-Pinckney Rd., Dexter, Mich. 48130

Ph. 426-3767

## Lima Township Notice 1987 Winter Taxes Due

**Tax Collection Hours:**  
Fridays in December . . . 9:00 a.m. to 2:00 p.m.  
\*Saturdays . . . . . 9:00 a.m. to 1:00 p.m.  
\*(From December 5, 1987 thru February 27, 1988)  
Thurs., Dec. 31, 1987 . . . . . 9:00 a.m. to 4:30 p.m.  
Mon., Feb. 29, 1988 . . . . . 9:00 a.m. to 4:30 p.m.

1988 County dog licenses may be purchased at the Township until March 2, 1988, fee \$10.00 You must have a valid rabies certificate. Reduced fee \$5.00 with proof of spaying or neutering. Reduced fee \$5.00 for senior citizens.

**BETTY T. MESSMAN**

LIMA TOWNSHIP TREASURER

13610 Sager Rd., Chelsea, MI 48118

Ph. 475-8483

## - NOTICE - Sylvan Township Taxpayers

Sylvan Township Treasurer will be at Sylvan Township Hall, 112 W. Middle St., Chelsea, to collect Sylvan Township Taxes every Wednesday and Friday from 1 to 5 p.m., and Saturdays from 10:00 a.m. to 3:00 p.m. during the months of Dec., Jan., and Feb.

PAYMENTS WILL BE ACCEPTED BY MAIL  
Receipt Will Be Returned

Dog License \$10. With proof of spaying or neutering, \$5. Blind and deaf citizens with Leader Dog, no charge. Senior Citizen, 65 years or older, \$5.

Rabies Vaccination papers must be presented in order to obtain license

**FRED W. PEARSALL**

SYLVAN TOWNSHIP TREASURER

PHONE 475-8890

## NOTICE Lyndon Township Taxpayers

I will be at 17301, M-52 to collect Lyndon Township taxes every Tues. and Fri. from 10:00 a.m. to 5:00 p.m. during the months of Dec. and Feb. and every Fri. from 10:00 a.m. to 5:00 p.m. during the month of January except holidays. I will be available at Lyndon Township Hall on Sat., Dec. 26, Feb. 6 & 13 from 9:00 a.m. to 12 noon to collect Lyndon Township taxes.

PAYMENTS MAY BE MADE BY MAIL. RECEIPT WILL BE RETURNED.

1988 County dog licenses may be purchased from Township Treasurer until Feb. 29, 1988, fee \$10. You must have a valid rabies certificate. Reduced fee \$5 with proof of spaying or neutering. Reduced fee \$5 for senior citizens.

**JANIS KNIEPER**

LYNDON TOWNSHIP TREASURER

17301 M-52, Chelsea, MI 48118

Ph. 475-3686

## McKUNE MEMORIAL LIBRARY NEW BOOK LIST

### NEW BOOK LIST

"Murder in the CIA," by Margaret Truman: Barrie and Collette, fast friends who move in fast circles. Collette is with the State Department; Barrie is a literary agent in Washington. They have "extracurricular" interests, duties, as well as love lives. One of them, acting as a courier for another kind of agency with international interests ends up dead. Her friend wants to know why and sets out on a quest that is both personal and professional.

"Silverthorn," by Raymond E. Feist. A new master fantasy writer in the grand tradition of J. R. R. Tolkien. "Silverthorn" weaves an enthralling story of a cutpurse and a prince, a mercenary and a minstrel, as they set out on a quest to save a dying princess and do battle with the dark powers that threaten to destroy their peaceful kingdom.

"Crossing to Safety," by Wallace Stegner. The story of the friendship between Larry and Salley Morgan and Sid and Charity Lang makes for fiction of humor, sadness, and celebration, that rare novel which allows you to live lifetimes. Against a background of several beautifully rendered American landscapes, Mr. Stegner writes about the pleasures and perils and occasional penalties of closeness, about love and loyalty, about certain kinds of steadfastness and fidelity, about how much forgiveness can ever be given—much asked.

"Mongoose R.I.P.," by William F. Buckley, Jr. Blackford Oakes, the CIA's urbane, handsome, ace agent, becomes point man in the secret

maneuverings. Again he works with the wise, enigmatic spymaster Rufus, and with his resourceful, rowdy, and loyal classmate, Anthony Trust. Headquarters: Miami, seething with anti-Castro intrigues and counter-intelligence agents from Cuba.

### CHILDREN'S NEW BOOK LIST

"Samantha Learns a Lesson," by Susan Adler. Samantha goes to Miss Crampton's Academy, a private school for proper young ladies, where everyone is buzzing about the upcoming speaking contest. Samantha is working hard to win but she has something else on her mind, too. She's trying to teach Nellie to read so the boys and girls at her school will stop calling her "dummy." Samantha sets up a school in Grandmary's tower room. (Ages 7-10.)

A Cache of Jewels and Other Collective Nouns," by Ruth Heller. A cache of jewels. A batch of bread. A kindle of kittens. A fleet of ships. With these and many other collective nouns, Ruth Heller introduces young children to a richly evocative area of our language. Readers will also enjoy the lush, realistic paintings of all kinds of animals, flowers, and fanciful objects.

"Bill Martin's Little Woodland Books," by Bill Martin. A series of 10 book and cassette sets on animal habits and behaviors. This read-along series helps to stimulate the natural curiosity of children and to help them develop awareness and understanding of how animals live and grow, why they hunt and are hunted, and how they protect their young. (Ages preschool-10.)



DONNA BACON, of Jerusalem Rd., a long-time Chelsea area resident, matched five numbers in last Saturday's Super Lotto drawing and won more than \$3,000. Donna said she plans to buy a sofa with her new wealth. The ticket was purchased at Big Oak Party Store.

## Humane Society Announces Arrival of Staff Veterinarian

Humane Society of Huron Valley has announced the arrival of its new director of veterinary services.

"Annette Walkers, D.V.M. has been on board at HSHV only since Dec. 4, and has contributed significantly to the Society," states Carole J. Huston, executive director.

Comments Dr. Walker, "I find it both challenging and rewarding to be involved with an organization which is dedicated to promoting respect for all animal life."

Dr. Walker comes to HSHV with six years of professional veterinary experience. She was most recently employed with Professional Veterinary Hospitals in Allen Park, specializing in small animal practice. Prior to this position she practiced in Milwaukee, Wis., having a special interest in avian medicine and surgery.

A resident of Ann Arbor, Dr. Walker's love for animals is also demonstrated by the two dogs, two cats and three birds who share her home. She is an outdoor enthusiast and enjoys photography and gardening.

Dr. Walker received her undergraduate education at the University of Detroit and Michigan State University. She is a graduate of MSU's College of Veterinary Medicine and is a member of the American Veterinary Medical Association.

Please Notify Us of  
Any Change in Address

## WINNERS in the CHELSEA HARDWARE 100th ANNIVERSARY CELEBRATION DRAWING

Gert O'Dell  
Lela Foystik  
Pat Depping  
Fred Belser  
Judy Parker  
Frank Kendrick  
Janet D'Ambroseo  
Alto Stowe  
Charles Wright  
Doris Reilly  
Dennis Trantham  
Betty Hopkins  
Mrs. J. Wilbert Smith

Joy Wint  
Pam Holmes  
Gene Kaiser  
Gail Nichols  
Sandy Foster  
Sam Musselman  
Linda Smith  
Mabel Whitney  
Eulahlee Packard  
Joe Weber  
Carol Lowe  
Mary Ann Burgess  
Shirley Bruck  
Ron Joseph

Pat Thams  
Bill Albertson  
Nancy Jedeke  
Rick Miller  
Anthony Hafner  
Kathy Barksdale  
Gregory Wood  
Bob Shaw  
James Hudler  
Ginger Boyce  
Shari Sacks  
Gail Berg  
Harry Webber

## CHELSEA HARDWARE

110 S. Main, Chelsea

Ph. 475-1121

## Outdoor Report

From DNR District Office in Jackson

### Fishing...

Ice fishing on District 13 lakes is now in full swing. The recent very cold weather has left most area lakes with at least an 8- to 10-inch ice cover. Ice fishing shanties have appeared on many lakes with some of the larger lakes having as many as 30 or 40 shanties or more.

Fishing success, however, has recently been "spotty." Some lakes produced fair to good numbers of panfish and pike during "first ice" conditions. Yet, during the recent week of intensely cold weather, fish have not been as co-operative.

Anglers are encouraged to try deeper waters near the bottom. In the winter, the warmest water in a lake is the deepest water. This is so because, during the winter, the heaviest (warmer) water sinks to the bottom and the lightest (32°F) remains on top and eventually forms ice. Fish are cold-blooded animals and so their metabolism is based on the temperature of their environment. Warmer temperatures increase their metabolism allowing them to feed and be more alert.

### Wildlife...

Canada goose season reopened throughout all areas in District 13. The special late season runs from Jan. 9 through Feb. 7.

These late season dates have been set to attempt to harvest local, "non-migratory" birds. The United States Fish and Wildlife Service and the Department of Natural Resources worked on this late season together. The DNR asked for an earlier late season opener, in December, but was turned down.

An aerial flight and ground checks conducted in December 1987 showed at least 12,000 Canada Geese in the nine-county district. A similar survey conducted the first week of January 1988 showed less than half this number present.

The birds that are still around are near an open water source, usually on

the faster flowing rivers. Corn, where available to feeding birds, is still their main food source.

Hunters will have to scout out flight paths between roosting areas and feeding areas. The recent frigid weather has not only chased many of the birds south, but also makes any hunting effort difficult.

Cottontail rabbit hunting is good this year on the game and recreation areas. Cattail marshes and grassy fields are the best bets. Bunnies seem to be up from 1986-87 numbers and are great exercise for slow working beagles.

### Special Canada Goose Season Begins Jan. 9

A special late Canada goose season will begin Jan. 9 and run through Feb. 10 in southern Michigan.

Department of Natural Resources (DNR) Wildlife Division waterfowl managers said the purpose of the special late season is to help control the large population of locally reared giant Canada geese.

Most of southeastern Michigan, south of a line from Grand Rapids to Port Huron, is open to Canada goose hunting, except in the Allegan County Goose Management Area and the Pointe Mouillee Goose Management Area.

The hunt area boundaries are described in the 1987-88 Michigan Waterfowl Hunting Guide.

The daily bag limit is two Canada geese with a possession limit of four Canada geese.

It's no fish out of water... even on land. According to Ringer Rick magazine, climbing perch spend most of their time in water. But if their pond begins to dry up, they just climb out and "walk" to a new one. The fish use their spiny gill covers and fins as "feet" and push themselves along, lickety-split, at 10 feet per minute. Special breathing pouches near their gills enable the fish to take oxygen right out of the air.

**LUNCHEON SPECIAL**  
FOR THE MONTH OF JANUARY  
**CROCK OF SOUP OR CHILI**  
**& SALAD BAR - \$3.50**

**DAILY LUNCHEON SPECIAL**  
Food to take out for lunches

### DINNER SPECIAL

Daily, from 5:30 till?

MONDAY THRU THURSDAY... at a Special Price  
FRIDAY... Bar-B-Q Country Style Ribs  
SATURDAY... Prime Rib (above average cut)

SUNDAY, JAN. 24 — 2 p.m. till?

## STEAK SPECIAL

**TOP SPORTS EVENTS on BIG SCREEN TV**  
LIVE BAND FRIDAY & SATURDAY

**WOLVERINE**  
Food & Spirits

W. Old US-12 & M-52 Chelsea  
(313) 475-9014

CATERING —  
Wedding · Graduation · Business Meetings



## New Year's Resolution! Visit the Wolverine Auto/Truck Plaza and see for yourself why we're Michigan's Finest Auto/Truck Plaza

In Our Restaurant We Will Feature:  
**BREAKFAST SPECIAL**

2 Eggs  
Potatoes  
Toast

**ONLY \$1.99**

Served 24 Hours  
No Beverage - No Discounts  
Good thru January

In Our Travel Store We Feature:

**ELECTRONICS**  
**CONVENIENCE STORE ITEMS**  
**WESTERN CLOTHING**  
**WIDE VARIETY OF JEWELRY**

**Yes, It's True, We Never Close!**  
**So Plan To Stop in at Your Convenience!**

**Wolverine 76 Auto/Truck Plaza**

Phone  
Dexter  
426-3951

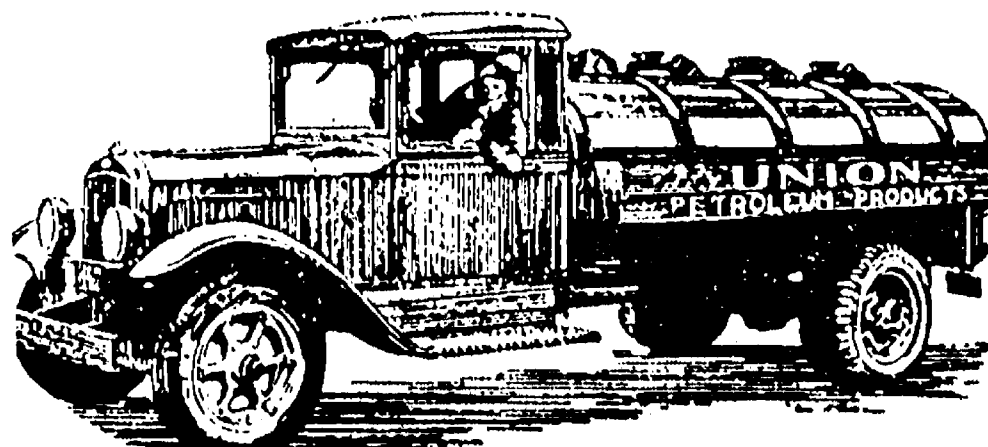

1-94  
&  
Baker Rd.  
Exit 167

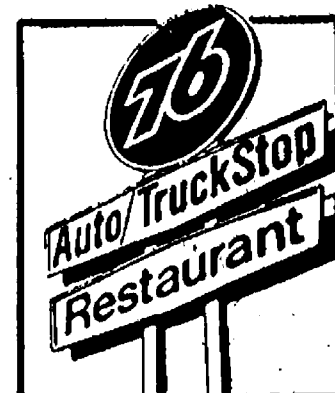

## Church Services

### Assembly of God—

FIRST ASSEMBLY OF GOD  
14900 Old US-12, Chelsea  
The Rev. Edward Lang, Pastor  
Every Sunday—  
10:00 a.m.—Prayer service.  
10:30 a.m.—Sunday morning worship, and children's service.  
8:00 p.m.—Evening service.

### Baptist—

GREGORY BAPTIST  
The Rev. W. Truman Cochran, Pastor  
Every Sunday—  
9:45 a.m.—Sunday school.  
11:00 a.m.—Morning worship.  
7:00 p.m.—Young people.  
8:00 p.m.—Evening worship.  
Every Wednesday—  
7:00 p.m.—Youth group.

### Fellowship Baptist—

FELLOWSHIP BAPTIST  
The Rev. Larry Mattis,  
The Rev. Roy Harbison, pastors.  
662-7036  
Every Sunday—  
3:00 p.m.—Worship service at the Rebekah Hall.

### Catholic—

ST. MARY  
The Rev. Fr. David Philip Dupuis, Pastor  
Every Sunday—  
8:00 a.m.—Mass.  
10:00 a.m.—Mass.  
12:00 noon—Mass.  
Every Saturday—  
12:00 noon-1:00 p.m.—Confessions.  
6:00 p.m.—Mass.

### Christian Scientist—

FIRST CHURCH OF CHRIST SCIENTIST  
1883 Washtenaw Ave., Ann Arbor  
Every Sunday—  
10:30 a.m.—Sunday school, morning service.

### Church of Christ—

CHURCH OF CHRIST  
13661 Old US-12, East  
A. Dean Gittings, Jr., Minister  
Every Sunday—  
9:30 a.m.—Bible classes, all ages.  
10:30 a.m.—Worship service. Nursery available.  
6:00 p.m.—Worship service. Nursery available.  
Every Wednesday—  
7:00 p.m.—Bible classes, all ages.  
First and Third Tuesday of every month—  
7:00 p.m.—Ladies class.

### Episcopal—

ST. BARNABAS  
25500 Old US-12  
(Directly across from the Fairgrounds)  
The Rev. Fr. Jerrold F. Beaumont, O.S.P.  
475-2003 or 475-9370  
Every Sunday—  
Youth Inquirers class.  
9:00 a.m.—Acolytes.  
9:00 a.m.—Choir.  
10:00 a.m.—Worship service.  
10:00 a.m.—Eucharist (Holy Communion), first, third and fifth Sundays.  
10:00 a.m.—Morning Prayer, second and fourth Sunday. (Holy Communion available immediately following service).  
10:30 a.m.—Church school, K-12.  
11:00 a.m.—Family coffee hour.  
11:00 a.m.—First Sunday of the month, pot-luck dinner.  
Nursery available for all services.

### Free Methodist—

CHELSEA FREE METHODIST  
7665 Wexler Rd.  
Mearl Bradley, Pastor  
Wednesday, Jan. 20—  
9:30-11:00 a.m.—Ladies Bible study.  
7:00 p.m.—Mid-week service. Third course, "Christian Life & Witness."  
Saturday, Jan. 23—  
Adult Fellowship's first annual winter picnic.  
8:15-9:00 p.m.—"Parents Night Out."  
Sunday, Jan. 24—  
9:45 a.m.—Sunday school.  
11:00 a.m.—Morning worship with John Gilmore speaking.  
6:00 p.m.—Evening worship with FLR representative speaking.  
Monday, Jan. 25—  
1:30-3:00 p.m.—Ladies Bible study.  
Tuesday, Jan. 26—  
9:30-11:00 a.m.—Ladies Bible study.  
7:30 & 7:45 p.m.—Growth Groups meet.  
Wednesday, Jan. 27—  
9:30-11:00 a.m.—Ladies Bible study.  
7:00 p.m.—Mid-week service. Fourth course, "Christian Life & Witness."

### Lutheran—

FAITH EVANGELICAL LUTHERAN  
The Rev. Mark Porinsky, Pastor  
Sunday, Jan. 24—  
10:00 a.m.—Worship.  
OUR SAVIOR LUTHERAN  
1515 S. Main, Chelsea  
The Rev. Franklin H. Giebel, Pastor  
Thursday, Jan. 21—  
10:00 a.m.—Adult Bible class.  
1:00 p.m.—Adult Bible class.  
Friday, Jan. 22—  
7:30 p.m.—Fellowship Committee card party.  
Saturday, Jan. 23—  
Evening—Senior Youth Group.  
Sunday, Jan. 24—3rd Sunday after Epiphany.  
9:00 a.m.—Bible classes.  
10:30 a.m.—Worship.  
6:30 p.m.—Confirmation, seventh grade.  
Monday, Jan. 26—  
3:30 p.m.—Confirmation, eighth grade.

### ST. JACOB EVANGELICAL LUTHERAN

12501 Riethmiller Rd., Grass Lake  
The Rev. Andrew Bloom, Pastor  
Every Sunday—  
9:00 a.m.—Sunday school.  
10:10 a.m.—Divine services.  
ST. THOMAS LUTHERAN  
10001 W. Elsworth Rd.  
(9 miles south and 3 miles west of Dexter)  
The Rev. John Riske, Pastor  
Wednesday, Jan. 20—  
8:00 p.m.—Choir practice.  
Thursday, Jan. 21—  
8:00 p.m.—Men's Bible study.  
Sunday, Jan. 24—  
9:30 a.m.—Sunday school and Bible class.  
10:45 a.m.—Worship.  
Monday, Jan. 25—  
7:30 p.m.—Bible study.  
Tuesday, Jan. 26—  
7:00 p.m.—Catechism.  
Wednesday, Jan. 27—  
8:00 p.m.—Choir practice.

### TRINITY LUTHERAN

5758 M-36, three miles east of Gregory  
William J. Trosien, pastor  
Every Sunday—  
8:00 a.m.—Worship service.  
9:30 a.m.—Sunday and Bible school.  
10:45 a.m.—Worship service.  
ZION LUTHERAN  
Corner of Fletcher and Waters Rds.  
The Rev. Mark Weirauch, Pastor  
Saturday, Jan. 23—  
9:30 a.m.—Rural church euchre, St. John's at Bridgewater.  
Sunday, Jan. 24—3rd Sunday after Epiphany.  
9:00 a.m.—Sunday school, all ages. Nursery available.  
9:00 a.m.—Special class for men only, led by H. Holmes.  
10:15 a.m.—Worship.  
Annual Meeting following worship.  
Monday, Jan. 25—  
Stewards' Voice deadline.  
Tuesday, Jan. 26—  
6:15 p.m.—Jovymakers.  
7:15 p.m.—Senior Choir.  
7:30 p.m.—Shuffleboard games.

### Methodist

SALEM GROVE UNITED METHODIST  
3320 Notten Rd.  
The Rev. Don Woolum, Pastor  
Every Sunday—  
9:30 a.m.—Church school.  
10:30 a.m.—Morning worship.  
FIRST UNITED METHODIST  
Parks and Territorial Rds.  
The Rev. Larry Nichols and  
The Rev. David Goldsmith, Pastors  
Every Sunday—  
10:00 a.m.—Sunday school.  
11:15 a.m.—Worship service.  
WATERLOO VILLAGE  
UNITED METHODIST  
8118 Washington St.  
The Rev. Larry Nichols and  
The Rev. David Goldsmith, Pastors  
Every Sunday—  
10:00 a.m.—Sunday school.  
11:15 a.m.—Worship service.

### FIRST UNITED METHODIST

126 Park St.  
The Rev. Dr. Jerry Parker, Pastor  
Wednesday, Jan. 20—  
10:30 a.m.—Sarah Circle meets.  
1:00 p.m.—Ruth Circle meets in Crippen Building.  
3:30 p.m.—Glory Choir.  
3:30 p.m.—Praise Choir.  
6:30 p.m.—Carolers.  
7:15 p.m.—Chapel Bells.  
8:05 p.m.—Chancel Choir.  
Thursday, Jan. 21—  
7:00 p.m.—Council on Ministries.  
7:00 p.m.—Finance Committee.  
8:00 p.m.—Administrative Board meets in the Education Building.  
Friday, Jan. 22—  
10:00 a.m.—Articles due for the church newsletter.  
Saturday, Jan. 23—  
12:00 noon—Senior High United Methodist Youth Fellowship hunger fast begins.  
Sunday, Jan. 24—  
8:15 a.m.—Crib Nursery opens.  
8:30 a.m.—Worship service. (Supervised care for pre-schoolers in Room 16 in the Education Building.)  
8:50 a.m.—High School Choir.  
9:30 a.m.—Fellowship time.  
9:45-10:45 a.m.—Church school for all ages.  
11:00 a.m.—Worship service. (Supervised care for pre-schoolers downstairs in Education Building.)  
11:30 a.m.—Kindergartners leave worship service for ACT in the Education Building.  
12:00 noon—Fellowship time.  
12:05 p.m.—Crib nursery closes.  
Hunger fast concludes.

### METHODIST HOME CHAPEL

Every Sunday—  
8:45 a.m.—Worship service.  
NORTH LAKE  
UNITED METHODIST CHURCH  
14111 N. Territorial Road  
The Rev. Sandra Wilboe, Pastor  
Every Sunday—  
10:00 a.m.—Worship service.  
11:00 a.m.—Fellowship hour. Sunday school.  
SHARON UNITED METHODIST  
Corner Pleasant Lake Rd. and M-52  
The Rev. Evans Bentley, Pastor  
Every Sunday—  
10:00 a.m.—Sunday school.  
11:00 a.m.—Worship service.

### Mormon—

CHURCH OF JESUS CHRIST  
OF LATTER-DAY SAINTS  
1330 Freer Rd.  
Wayne L. Winzenz, president  
Every Sunday—  
9:30 a.m.—Sacrament.  
10:30 a.m.—Sunday school.  
11:40 a.m.—Priesthood.

### Non-Denominational—

CHELSEA CHRISTIAN FELLOWSHIP  
337 Wilkinson St.  
Erik Hansen, Pastor  
Every Sunday—  
10:00 a.m.—Learning from God's word.  
10:30 a.m.—Morning worship, prayer, service, and Junior church.  
6:00 p.m.—Evening, evangelistic service. First Sunday of the month—Christian film.  
Every Monday—  
7:00 p.m.—Faith, hope and love. (women's ministry). Location to be announced.  
First Tuesday—  
7:00 p.m.—Faith, Hope, Love (women's group).  
Every Wednesday—  
7:00 p.m.—Adult Bible study and prayer.  
7:00 p.m.—Youth Fellowship.

### CHELSEA CHRISTIAN MEN'S FELLOWSHIP PRAYER BREAKFAST

Chelsea Hospital Cafeteria  
Second Saturday Each Month—  
8:00 a.m.—Breakfast.  
8:30-10:00 a.m.—Program.

### CHELSEA FULL GOSPEL

11452 Jackson Rd.  
The Rev. Richard Zimmer, pastor  
Every Sunday—  
10:00 a.m.—Sunday school.  
11:00 a.m.—Morning worship.  
6:00 p.m.—Evening worship.  
Every Tuesday—  
7:00 p.m.—Bible study.

### CHELSEA HOSPITAL MINISTRY

Every Sunday—  
10:00 a.m.—Morning service, Chelsea Community Hospital Cafeteria.

### COVENANT

50 N. Freer Rd.  
The Rev. Ron Smeenge, Pastor  
Every Sunday—  
8:00-10:00 a.m.—Christian Education.  
10:30-11:30 a.m.—Morning worship.  
Community is first Sunday of each month.  
Nursery area and care provided.

### IMMANUEL BIBLE

145 E. Summit St.  
Ron Clark, Pastor  
Every Sunday—  
9:45 a.m.—Sunday school, nursery provided.  
11:00 a.m.—Morning worship, nursery provided.  
6:00 p.m.—Evening worship.  
Every Wednesday—  
7:00 p.m.—Family hour, prayer meeting and Bible study.

### MT. HOPE BIBLE

12884 Trist Rd., Grass Lake  
The Rev. Ken Bilsborrow, Pastor  
Every Sunday—  
10:00 a.m.—Sunday school.  
11:00 a.m.—Morning worship.  
6:00 p.m.—Evening service.  
Every Wednesday—  
7:00 p.m.—Bible study.

### NORTH SHARON BIBLE

Sylvan and Washburne Rds.  
The Rev. Timothy E. Booth, Pastor  
Every Sunday—  
10:00 a.m.—Sunday school.  
11:00 a.m.—Worship service.  
6:00 p.m.—Senior High Youth meeting. Youth choir.  
7:00 p.m.—Evening worship service; nursery available. All services interpreted for the deaf.  
Every Wednesday—  
7:00 p.m.—Bible study and prayer meeting, nursery available. Bus transportation available: 428-7222.

### Presbyterian—

FIRST UNITED PRESBYTERIAN  
Unadilla  
John Marvin, Pastor  
Every Sunday—  
9:00-10:30 a.m.—Church school.  
11:00 a.m.—Worship service.

### United Church of Christ—

BETHEL EVANGELICAL AND REFORMED  
Freedom Township  
The Rev. Roman A. Reimeck, Pastor  
Every Sunday—  
10:00 a.m.—Worship service.  
CONGREGATIONAL  
21 Park Middle Street  
The Rev. John Gibbon, Pastor  
Sunday, Jan. 24—  
10:30 a.m.—Nursery for pre-school.  
10:30 a.m.—Sunday school.  
10:30 a.m.—Worship service.  
11:30 a.m.—Coffee and Fellowship gathering.

### ST. JOHN'S

Rogers Corners, Waters and Fletcher Rds.  
The Rev. Theodore Wimmier, Pastor  
Every Sunday—  
10:30 a.m.—Worship service, Sunday school.

### ST. JOHN'S EVANGELICAL AND REFORMED

Francisco  
The Rev. Paul McKenna, Pastor  
Every Sunday—  
10:30 a.m.—Sunday school and worship service.  
First Sunday of every month—  
Communion.

### ST. PAUL

The Rev. Erwin R. Koch, Pastor  
Wednesday, Jan. 20—  
9:30-11:00 a.m.—Serendipity Group at Dorothea Henry's home.  
5:15 p.m.—Chapel and Youth Choir rehearsals.  
7:30 p.m.—Chancel Choir rehearsal.  
Thursday, Jan. 21—  
12:30 p.m.—Friendship Group pot-luck.  
Sunday, Jan. 24—  
9:00 a.m.—Church school, 5th grade through adult classes.  
9:00 a.m.—Confirmation class, 7th and 8th grades.  
10:30 a.m.—Church school, 3 years through 4th grade classes.  
10:30 a.m.—Morning worship. Guest speaker, Paul Terpstra.

## Cancer Education Series Scheduled At Health Center

"I Can Cope," a free cancer education series for cancer patients, family members and friends, will run Tuesday at 7:30 p.m. from Jan. 12 to March 1 in the discharge area of St. Joseph Mercy Hospital in Ann Arbor.  
"I Can Cope" is an eight-week series presented by health care professionals and community representatives who will answer questions about managing side effects of treatment, nutrition, what cancer is, exercise and treatment options among other topics. You may join the series at any time during the eight weeks.

For more information or to register, call Office of Health Promotion at 572-3875.  
This program is co-sponsored by the American Cancer Society and Catherine McAuley Health Center.

## Notice to Church Secretaries

All church schedules must be in our office at 300 N. Main St., Chelsea, in writing, no later than Thursday at 1 p.m. in order to appear in the next week's edition.



BARBARA ROSE recently completed workshops on acting as part of the Enrichment Triad Program at North and South Elementary schools. Rose was a high school teacher and drama coach for four years and taught drama/theater classes for the Summer Youth Program for students throughout the country. The emphasis of her workshop was on creative improvisation, which she says can help students in all areas of life. Rose, a Chelsea area resident for 2½ years, is a self-employed business consultant.

## Dial-A-Garden Topics Listed

The following is a weekly schedule of Dial-A-Garden, the system of pre-recorded daily gardening tips sponsored by the Washtenaw County Cooperative Extension Service. The system is in operation 24 hours a day, seven days a week. Interested persons are invited to call 971-1129 at their convenience to listen to timely, up-to-date gardening information.  
Wednesday, Jan. 20—"Pear Varieties To Try."  
Thursday, Jan. 21—"Cherry Varieties for Michigan."  
Friday, Jan. 22—"Selecting the Best Apple Tree for You."  
Monday, Jan. 25—"Peach Varieties for Michigan."  
Tuesday, Jan. 26—"Nectarine and Apricot Varieties To Try."  
Wednesday, Jan. 27—"Yes, Nuts Do Grow in Michigan."

## WANTED: Volunteers for Faith In Action

We are people-oriented and serve the Chelsea, Dexter, Manchester areas

## REWARD:

Gain a sense of fulfillment in helping others

CALL

475-3305

The Choice is Clear

## STA-PURE WATER CONDITIONING COMPANY

Guaranteed Soft Water & Iron Removal

12 month FREE Financing



OR 90 DAY DEFERRED PAYMENT PLAN

- Rentals of Water Softeners, Iron Filters & Drinking Water Systems
- Salt Sales & Delivery
- Free in-home Water Test

## STA-PURE

Water Conditioning Company

5212 Jackson Road, Ann Arbor, MI 48103

¼-mile east of Zeeb Rd.

662-6700

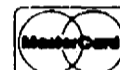

## OPEN SUNDAYS 10-2

Full inventory of NAME BRAND AUTO PARTS AT DISCOUNT PRICES!



PHONE

1-313-475-9106

1414 South Main St., (M-52)

Just off I-94 near McDonald's

CHELSEA

# SAVE 80¢

## ON TWO 2-LITER BOTTLES

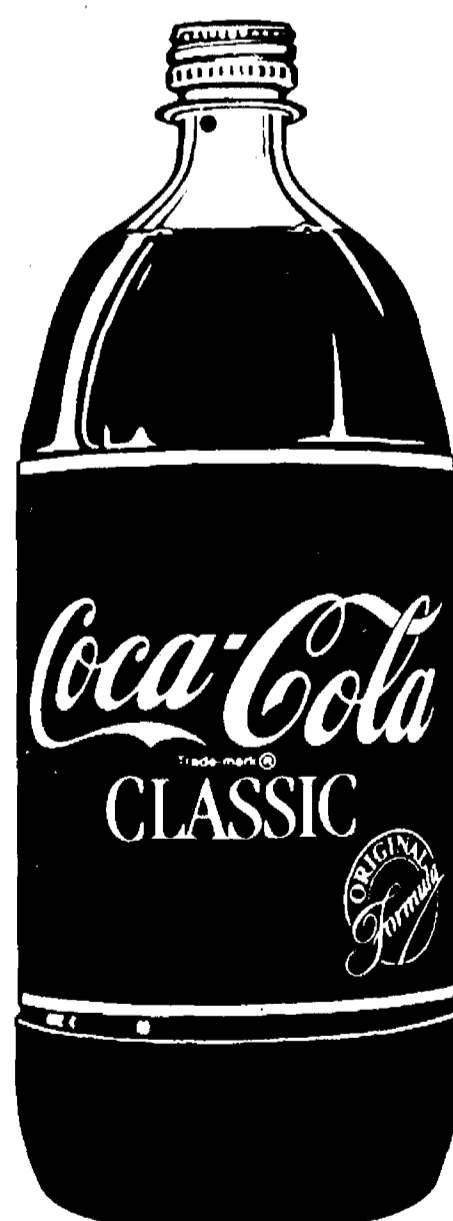

SAVE 80¢  
COUPON EXPIRES 2/13/88

Save 80¢ on the purchase of two 2-liter bottles of: Coca-Cola classic, Coke, diet Coke, caffeine free diet Coke, cherry Coke, diet cherry Coke, Sprite, diet Sprite or Minute Maid citrus sodas.  
TO THE DEALER: For each coupon you accept as our authorized agent, we will pay you the face value of this coupon plus 8¢ handling allowance, provided you and your customer have complied with the terms of this offer. Any other application constitutes fraud. Invoices showing your purchase of sufficient stock to cover all coupons must be shown upon request. Void if prohibited, taxed or restricted. Customer must pay any required bottle deposit and sales tax. Cash value 1/20 of 1 cent.

This coupon may be redeemed by mailing to: The Coca-Cola Bottling Company of Michigan, P.O. Box 700040, El Paso, TX 78570-0040.

ATTENTION DEALERS AND CONSUMERS: This coupon may not be redeemed for competitive products. Only 1 coupon per required purchase. Offer good only in territory served by The Coca-Cola Bottling Company of Michigan. Any other use constitutes fraud. Qualified products: "Coca-Cola," "Coke," "Coca-Cola classic," "diet Coke," "caffeine free diet Coke," "cherry Coke," "diet cherry Coke," "Sprite," "diet Sprite" and "Minute Maid" are registered trademarks of The Coca-Cola Company. ©1988, The Coca-Cola Company. All rights reserved.

018009R

Jan. 22  
1973

31,380,000

Million  
ABORTIONS

A loving tribute for  
those denied.

Jan. 22  
1988

a rose for Mary  
millie warner



KATHLEEN RAYMOND, R.T.R., technical director of diagnostic imaging at Chelsea Community Hospital explains to a patient how the recently purchased mammography unit works. Billed as an improvement over older machines, it gives the best possible diagnostic results with as little discomfort and the lowest dose of radiation possible.

## Hospital Adds New Pieces of Equipment

Chelsea Community Hospital's Department of Diagnostic Imaging has recently added two new pieces of state-of-the-art diagnostic equipment.

The Mammography Unit, a Thomson CGR Senegraphe 600T, is one of only two such units in the State of Michigan. "We purchased this unit because we wanted to continue to provide the highest quality diagnostic examination possible for our patients and their physicians. The unit is superior to our old unit in that it improves our ability to detect abnormalities and to resolve whether the abnormality is significant," says David E. Baker, M.D., medical director of diagnostic imaging.

"Mammograms are a part of women's health today," says Kathleen Raymond, R.T.R., technical director of diagnostic imaging. "More and more women are learning and following the guidelines of the American Cancer Society and those of their personal physician to include a mammogram as part of their health examination. This unit insures that a woman will receive the best possible diagnostic results with as little discomfort and the lowest dose of radiation possible. A small staff of specially trained technicians perform mammograms, breast examinations and self-breast examination instruction in a warm, supportive environment."

Referrals for mammograms may be made through the woman's personal physician or through the Women's Health Center.

Another enhancement to the diagnostic capabilities of the Department is the addition of a new nuclear medicine unit. The Elscint Integrated Digital Gamma Camera with SPECT capabilities performs singular studies or studies which complement others such as a CT scan or x-ray.

Nuclear Medicine is the use of a small amount of radioactive material called a radionuclide which is swallowed or injected into the bloodstream to allow various organs to be "pictured" by a special camera. The organ is scanned for size, shape and function. The most common organs examined using nuclear medicine are the thyroid, lungs, heart, liver, and gall bladder. Bone scans are also done.

"The new nuclear medicine unit provides many more diagnostic capabilities through the provision of cross-sectional views from all angles of the body, much like a CT scan. This improves the physician's ability to be accurate in identifying or ruling out conditions," says Dr. Baker.

### Humane Society Reports Successful Pet Food Round-Up

The Humane Society of Huron Valley has announced that its 11th annual Holiday Pet Food Round-up was the most successful ever! A record-breaking 5 1/2 tons of cat and dog food were collected during the month of December from 16 area pet and grocery stores. Scores of shoppers pitched in this season, depositing cans and bags of assorted pet foods into the donation "corrals" placed in each of the participating stores.

The thousands of homeless cats and dogs which will be received by the shelter this year will reap the benefits of the community's generosity. The substantial amount of food donated should supplement these animals' food supply for the coming year.

The Humane Society of Huron Valley is extremely grateful to all of the stores and individuals who made this round-up a success.

**Q: Do you know the symptoms of vertebral subluxation?**

**A: Very often none!**

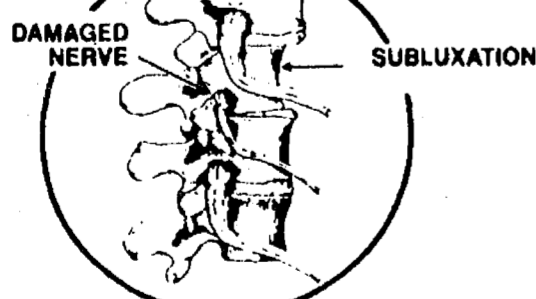

Vertebral subluxation (spinal misalignment) may eventually result in uncomfortable symptoms like headaches, stiff neck, backache, shoulder, arm or leg pain. If vertebral subluxations are left uncorrected, symptoms will soon appear, or if already present, continue to increase and produce even more serious conditions.

A visit with your chiropractor for a spinal examination could lead to correction of the problem before the painful symptoms occur. Only you can take the first step and seek the advice of (your chiropractor). Don't wait for health-threatening conditions to develop. Call for an appointment today.



**Atkinson Chiropractic Clinics**  
7970 CLARK LAKE RD., CHELSEA (313) 475-8669  
2395 SHIRLEY DR., JACKSON (517) 783-2833

Don't be sick... Call us quick!

## SCHOOL LUNCH MENU

Weeks of Jan. 20-29

Wednesday, Jan. 20—Chicken fried patty on bun, french fries, vegetable sticks, fruit cocktail, milk.

Thursday, Jan. 21—Cheese and sausage pizza, tossed salad with dressing, fresh fruit, chocolate pudding, milk.

Friday, Jan. 22—Chelsea schools are closed.

Manchester schools—1/2 day, no lunch.

Monday, Jan. 25—Submarine sandwich, potato chips, dill pickles, pear half, juice, milk.

Tuesday, Jan. 26—Chicken a la king, whipped potatoes, buttered green beans, dinner roll and butter, brownie, milk.

Wednesday, Jan. 27—Pizza-beef on bun, tater tots, carrot and celery sticks, applesauce, milk.

Thursday, Jan. 28—Burrito with chili, hash brown patty, buttered corn, fresh fruit, milk.

Friday, Jan. 29—Cheese and sausage pizza, tossed salad w/ dressing, ice cream, cookie, milk.

The search is on: Under contract with the National Cancer Institute, botanists are scouring the world's tropical forests for plants with cancer-fighting potential. According to *International Wildlife* magazine, the goal of the search is to find other plants as useful as the rosy periwinkle, which has yielded two powerful drugs against childhood leukemia, and the Pacific yew, which is showing promise against the deadly skin cancer, melanoma.

## DEATHS

### Louise R. Trinkle

320 S. East St.  
Chelsea

Louise R. Trinkle, age 85, of 320 S. East St., Chelsea, died Saturday, Jan. 16 at Chelsea Community Hospital.

She was born Aug. 8, 1902 in Lodi township, the daughter of Jacob and Bertha (Lindemann) Luckhardt. She married Clarence J. Trinkle on Feb. 19, 1925 in Lodi township. He preceded her in death on Oct. 13, 1979.

Mrs. Trinkle was a member of St. John's United Church of Christ.

She is survived by two sons, Robert Trinkle of Holiday, Fla., and Ralph Trinkle of Chelsea; four daughters, Mrs. Ellis (Doris) Pratt of Manchester, Mrs. Donald (Leila) Bauer, Mrs. Emerson (Eva) Wheeler, and Mrs. Joseph (Ruth Ann) Steele, all of Chelsea; 10 grandchildren; six great-grandchildren; several nieces and nephews; and a special friend, Mrs. Jean Passage of Plymouth. Besides her husband, she was preceded in death by one son, Loren on Oct. 6, 1952; one granddaughter in 1975; and three brothers and four sisters.

Funeral services were held Tuesday, Jan. 19 at 11 a.m. at St. John's United Church of Christ with the Rev. Theodore Wimpler officiating. Burial was in Mt. Hope Cemetery, Freedom township.

Memorial contributions may be made to St. John's United Church of Christ or Chelsea Community Hospital Chapel Fund.

Arrangements were handled by the Cole-Burghardt Funeral Chapel.

The Chelsea Standard, Wednesday, January 20, 1988

19

## Births

A daughter, Jessica Renée, Jan. 13, to Howard and Renée Whitaker of Chelsea. Paternal grandparents are Edson and Veretta Whitaker. Maternal grandparents are James and Patsy Schnell, all of Chelsea.

A son, Jacob Jeffrey, Friday, Jan. 15, to Judi and Jeff Stoll of Dexter. Grandparents are Jack and Evelyn Snellgrove and Don and Barb Stoll, all of Dexter. Jacob has 1 sister Darcy, 3.

**Tell Them  
You Read It  
in  
THE STANDARD**

## Do Something Special For Chelsea...

**Make a gift to become a member of the Civic Foundation of Chelsea**

The Civic Foundation of Chelsea is a community trust dedicated to making Chelsea a better place in which to live and work.

The Civic Foundation of Chelsea has made grants to:

Chelsea Senior Citizens — Lifetime Parent to Parent Program  
Chelsea Chamber of Commerce — Workshop "Take a Hike — A Discover Nature Walk"  
Chelsea Historical Society — Stonework of the Village  
Chelsea United Methodist Home — "Renewing Old Chelsea"  
Council on Aging — Gatekeeper Project

I would like to join the Civic Foundation of Chelsea and do something nice for Chelsea as a:

<input type="checkbox"/> Regular Member..... \$ 15.00 no voting	<input type="checkbox"/> Sponsor..... \$ 500.00
<input type="checkbox"/> Contributing Member..... 25.00 no voting	<input type="checkbox"/> Patron..... 1,000.00 or more
<input type="checkbox"/> Participating Member..... 50.00*	<input type="checkbox"/> Organizational Member..... 100.00
<input type="checkbox"/> Supporting Member..... 100.00*	<input type="checkbox"/> Corporate Member..... 250.00
<input type="checkbox"/> Sustaining Member..... 250.00*	<input type="checkbox"/> Corporate Patron..... 1,000.00

\*Membership contributions by individuals of \$50 or more entitles the donor to Foundation voting privileges (1 vote).

I would like to make a Contribution to the Civic Foundation of Chelsea. Enclosed is \$\_\_\_\_\_

Membership Contributions are Tax Deductible.

Name \_\_\_\_\_  
Address \_\_\_\_\_



**CIVIC FOUNDATION OF CHELSEA**

P.O. Box 45

Chelsea, Mich. 48118

# PALMER

Michigan's Oldest Ford Dealer



\*Plus tax, lic., & dest. fees.

**Open Mon.-Thurs. 'til 9, Sat. 'til 1 p.m. • SERVICE OPEN SATURDAY, TOO**  
**CHELSEA** Just minutes away. I-94 to M-52 North 1 1/2 miles downtown

\*Plus tax, license and destination charges and any optional equipment. Base price includes all factory standard equipment, rebates assigned to dealer, some units must be ordered.

### 1988 F-150 4x2 S/CAB

**\$500  
Rebate**



### 1988 RANGER 4x2 S/CAB

**\$500  
Rebate**



**DON'T  
MAKE  
THE  
\$1000<sup>00</sup>  
MISTAKE**

### 1988 MERCURY TRACER

**\$500  
REBATE**

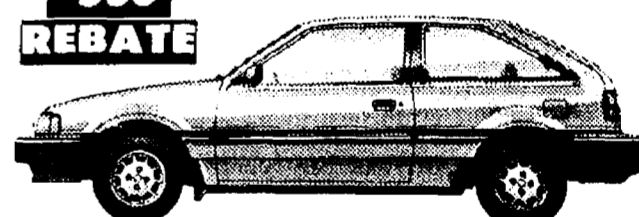

**\$8,100\***

### 1988 FULL SIZE BRONCO 4x4



**\$15,500\***

## 1988 FORDS and MERCURYS arriving daily!



**Acres of cars just minutes away in Chelsea**



RENOVATION of the burned-out Sylvan Hotel has begun to show some visible signs of progress as workers have gutted a large portion of the inside. The building, now owned by John and Anne Daniels, will become a retail/office complex. The inside should be completely cleaned up within a few weeks.

## Chelsea Churches Observe Unity Week

Plans were discussed at the recent Chelsea Ministerial Association meeting for pulp exchange to mark the concern of many congregations to work more closely together for the purpose of Christian unity.

The week of Jan. 18 has been designated as a Week of Prayer for Christian Unity. The movement for Christian Unity began in 1898 in a Franciscan community in New York state.

The meeting to discuss the local observance of Unity Week was held at the St. Louis Center with Fr. Joseph Rinaldo hosting the breakfast event and leading in the devotions and prayers.

The ministerial association is led this year by the Rev. Ron Smeenge of Covenant church as president; the Rev. Jerry Parker of the United Methodist church, the Rev. Kathy Batell, hospital chaplain; and Pastor Chuck Clemons of the Full Gospel church.

The observance of Unity Week started on Sunday, Jan. 17 with pulp exchange. The Rev. Jerrold Beaumont of St. Barnabas Episcopal church led services at St. Paul United Church of Christ, the Rev. Erwin Koch of St. Paul preached at St. Barnabas, the Rev. Jerry Parker led the worship service at Covenant church where the Shangalia singers also participated. This is an international choral group from the Church of the Good Shepherd in Ann Arbor. The Rev. Smeenge led services at the United Methodist church.

In addition, Fr. Joseph Rinaldo of St. Louis Center will be leading the worship at Covenant church on Jan. 24.

Other churches are using materials available that call congregations to consider the themes of "Love Casting Out Fear." This is based upon the New Testament scriptures in I John 4:18.

The ministerial association announced plans for next year's Unity Week activities. A committee is being formed that will work for a total community event, perhaps in the form of a prayer breakfast.

Chelsea Ministerial Fellowship

works to bring about effective community relations with churches and other service and civic organizations. Members of the association work with the hospital chapel program, Faith In Action, Cassidy Lake school chapel program, community Good Friday services, Christmas Lessons and Carols at St. Mary's, community Thanksgiving services, the Memorial Day parade, the "high school baccalaureate program, and the before and after school child care programs. They seek to respond to various needs and co-operative opportunities that enhance Chelsea community life.

The Rev. Mark Weirauch of Zion Lutheran church was welcomed to the fellowship.

Chelsea Ministerial Association meets the fourth Tuesday of each month. The Rev. Erwin Koch of St. Paul will host the February meeting.

## Botanical Gardens Plans Nature Walk On Winter Survival

For every adult or child who's ever wondered where animals and insects go in the winter or how plants survive the freezing temperatures, the University of Michigan Matthaei Botanical Gardens has the answers. On Feb. 7, at 2 p.m., the Gardens will offer a free nature tour titled, "Plant and Animal Survival in Winter."

Docents (volunteer guides) will lead visitors along the four nature trails that help to make up the 250 acres of the Gardens.

Charts will help visitors identify animal tracks in the snow by their shapes and sizes.

Visitors will examine perennials that have gone dormant under a pile of leaves and snow, but are waiting to burst through with warmer weather. Examine the Box Elder with its wax coating which helps to seal and preserve its water. See Poplar Trees with their coat of resin around the buds to protect them from losing their moisture in the winter and also to prevent insects from eating the bud in the spring and fall.

## Alcohol Likely Factor in Exposure Death of Youth

Jackson County Sheriff's Department is still trying to determine if alcohol or drugs were a factor in the death of a Jackson boy who was found dead of exposure in the yard of a rural Grass Lake home Wednesday, Jan. 6.

Derek M. Kurzynowski, 16, is believed by police to have died on Sunday evening, Jan. 3. Police found the boy three days later after a missing person report was filed Monday morning by his mother.

Kurzynowski was found in the front yard of an 18-year-old friend who he had apparently been visiting Saturday night, police said. The home, on Burch St., is in a rural area outside Grass Lake.

An autopsy ruled out foul play, according to Sheriff's department Captain Dan Heyns.

Police are awaiting tests of blood and tissue to see if drugs or alcohol were a contributing factor. Heyns said that Kurzynowski's friend was still intoxicated when he talked to police on Monday. The friend's parents were reportedly out of town on vacation. The friend reportedly told police the two had been drinking heavily the night before and he could not remember what happened.

"It was during an extremely cold period and it wouldn't have mattered what he was wearing, he would have died of hypothermia," Heyns said.

*Please Notify Us  
In Advance of  
Any Change in Address*

## GORDON SAVERY BUILDING & REMODELING

- CARPENTRY
- ADDITIONS
- CABINETS
- FINISH WORK

Licensed Ph. 426-2300 25 Years Experience  
4601 Mast Rd., Dexter, Mich. 48130

GET YOUR TICKET TO

# HARVEY

Presented by  
Dexter Community Players  
at Copeland Auditorium

THURSDAY, FEB. 4  
FRIDAY, FEB. 5  
SATURDAY, FEB. 6

8:00 p.m. Admission: \$5.00

SATURDAY MATINEE, FEB. 6

2:00 o'clock in afternoon - \$4.00

Senior Citizens and children under 12 years, \$3.50

TICKETS goes on sale Friday, Jan. 22 at  
WAGGONER REAL ESTATE  
corner of Main & Broad - 426-8387  
AND AT THE DOOR.

HEYDLAUFF'S and G.E. We bring good things to life.



# INVENTORY CLEARANCE SALE!

- FREE DELIVERY
- FREE RE-INSTALLATION
- FREE REMOVAL & DISPOSAL OF OLD APPLIANCE

### Side-By-Side Refrigerator



Model TFX20KK  
19.6 cu. ft. capacity; 6.75 cu. ft. freezer. Meat pan with adjustable temperature control. Sealed high-humidity pan. Adjustable glass shelves. Equipped for optional automatic icemaker. Textured doors, won't show fingerprints.

LIST \$959

\$849

TEXTURED STEEL DOORS WON'T SHOW FINGERPRINTS

### 17.7 Cu. Ft. Refrigerator



Model TBX18LJ  
17.7 cu. ft. capacity; 5.01 cu. ft. freezer. Equipped for optional automatic icemaker. Energy saver switch. Dual temperature controls. 3 door shelves—one holds 6-packs. Textured doors.

LIST \$749

\$649<sup>95</sup>

### 2-Cycle Automatic Dryer

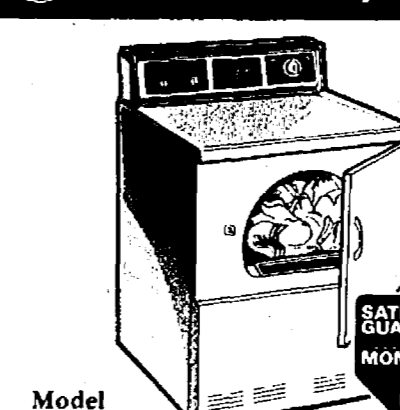

Model DDE0590G  
2-cycle selections—permanent press/knits and timed regular cycle up to 160 minutes. 3 heat options—normal, low/knits and no-heat.

LIST \$359

\$299

### Heavy Duty Washer

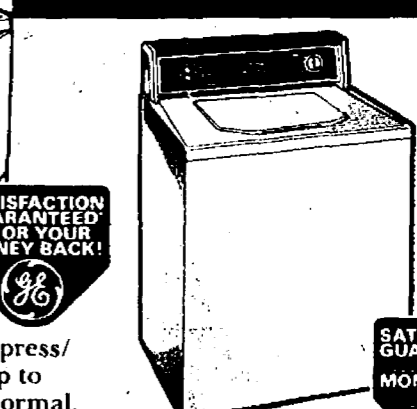

Model WWA5600G  
Large capacity. 2 cycles—regular and permanent press. 3 wash/rinse temperature combinations with energy-saving cold water selections. Soak cycle.

LIST \$439

\$399

THREE WASH/RINSE TEMPERATURE SELECTIONS

### Black Glass Oven Door 30" Gas Range

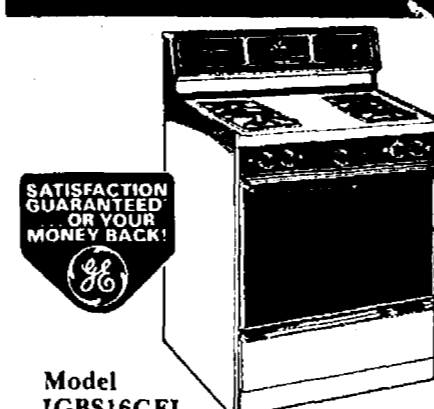

Model JGBS16GEJ  
Automatic pilotless ignition. Time-of-day clock with 4-hour timer. Porcelain enameled oven interior. Oven door with window. Separate broiler compartment. Black glass backplash.

LIST \$449

\$399

ATTRACTIVE BLACK GLASS DOOR

### 30" Free-Standing Electric Range



Model JBS26GJ  
Two 8" and two 6" Calrod® plug-in surface units. Infinite-heat surface unit controls. Clock, automatic oven timer and signal buzzer. Black glass oven door with window.

LIST \$519

\$469

### 7-Cycle Potscrubber® Dishwasher

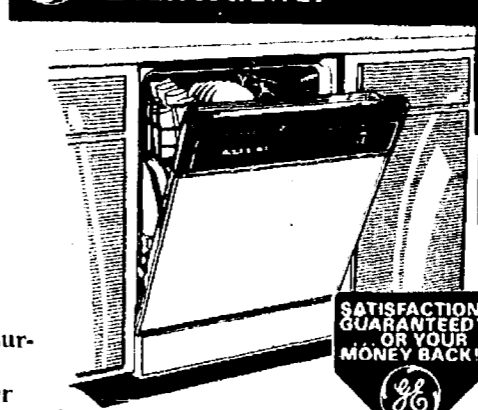

Model GSD9406  
Temperature Sensor System. 10-year full warranty on Permatuf® tub and door liner (ask for details).

LIST \$519

\$429

### Spacemaker II™ Microwave Oven



Model JEM31G  
Wide .8 cu. ft. cavity. Use on countertop or hang from wall cabinet. Word Prompting Display. Touch to open door latch.

LIST \$359

\$259

FIRST of America "Home Improvement Loan Account"

For Sales & Service . . .

# HEYDLAUFF'S

Open Monday 8:30 a.m. to 7:30 p.m. Tues. thru Fri., 8:30 to 5:30. Sat., 8:30 to 4.

113 N. Main St., Chelsea

Ph. 475-1221



## The Rainbow Sale

Colors as bright, beautiful and fresh as a rainbow. Now on sale!



### BRIGHT LIFE® Interior Flat Latex Wall Paint

- Outstanding quality
- Covers in one coat
- Excellent washability

\$12<sup>99</sup> List Price \$17.99  
Per Gal. SAVE \$5.00 gal.



### HOME DECORATOR® Interior Flat Latex Wall Paint

- Beautiful, durable colors
- Excellent coverage
- Washable

\$9<sup>99</sup> List Price \$14.99  
Per Gal. SAVE \$5.00 gal.

# GAMBLES

110 N. Main Chelsea

475-7472

Open Tues., Wed., Thurs., Sat., 8:30 a.m. to 5:30 p.m.  
Mon. & Fri., 8:30 a.m. to 8:30 p.m.